

1963

THE ARROW

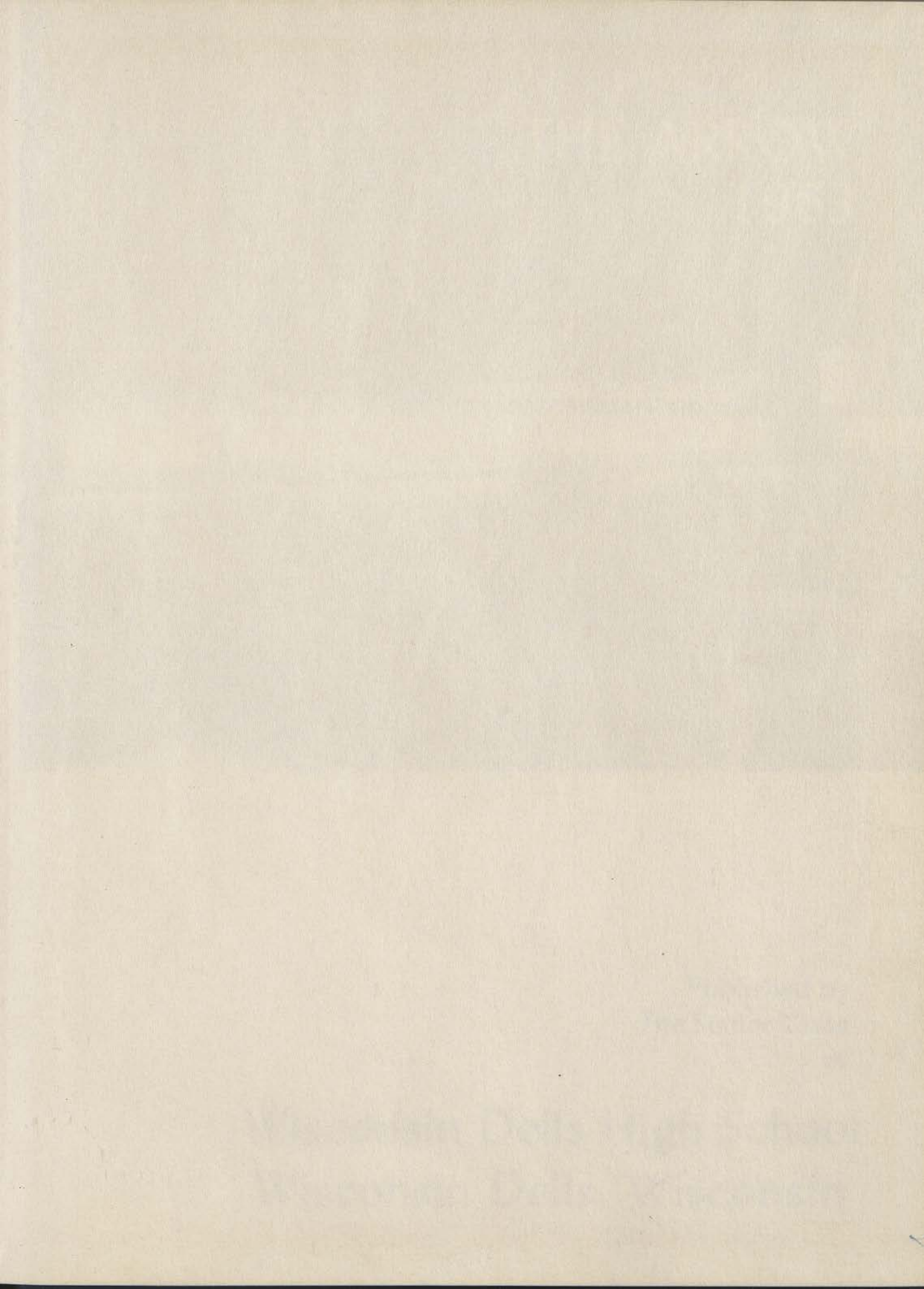

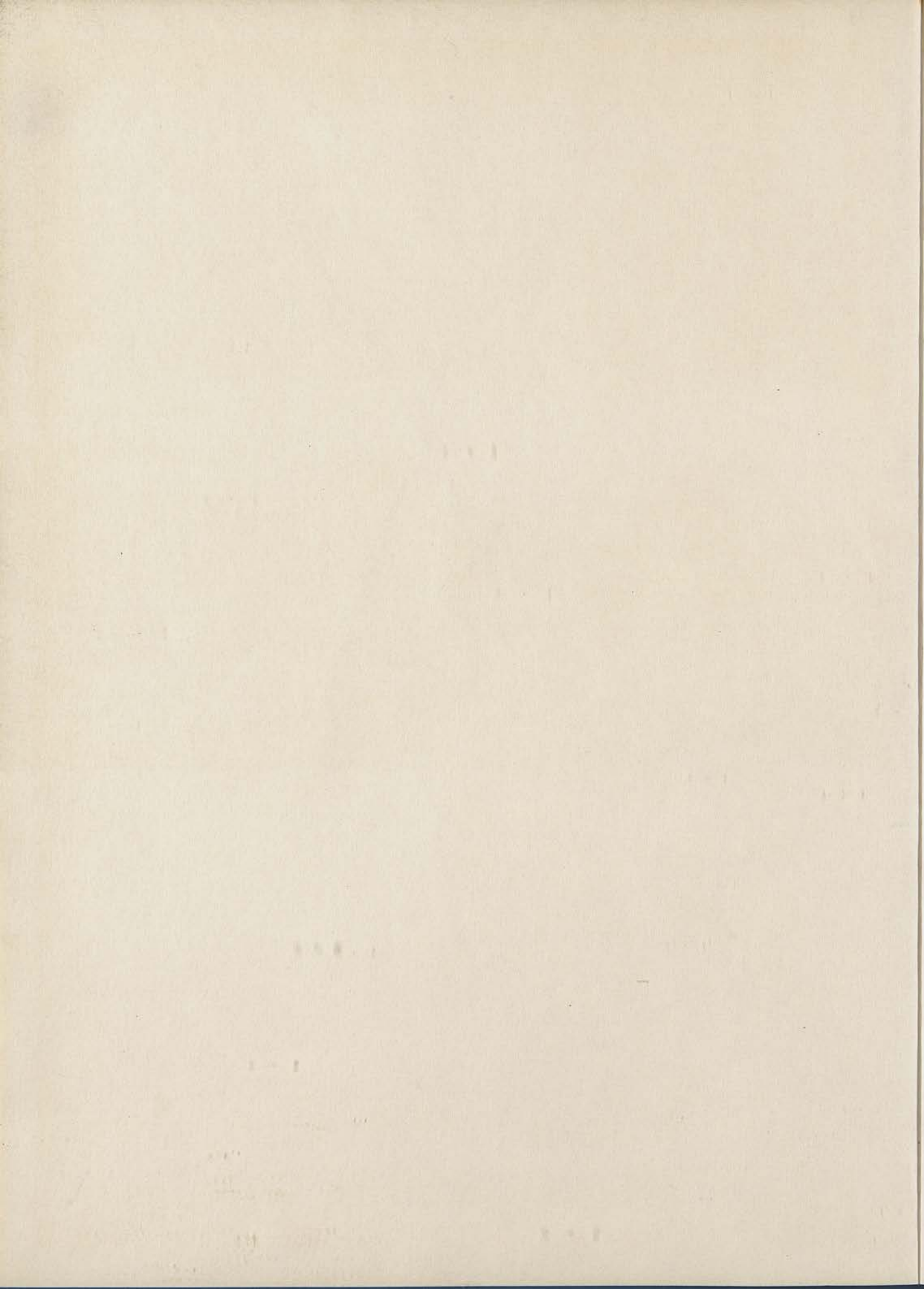

THE ARROW 1963



Published by
The Senior Class
of

Wisconsin Dells High School
Wisconsin Dells, Wisconsin



— Dedication —

Mr. Robert Bestul

For his resolute diligence--his timeless efforts --his constant, inspiring enthusiasm and devotion to WDHS, we dedicate this, our 1963 ARROW to Mr. Robert Bestul, one of those rare, remarkable individuals in whom limitless ability is combined with humility.

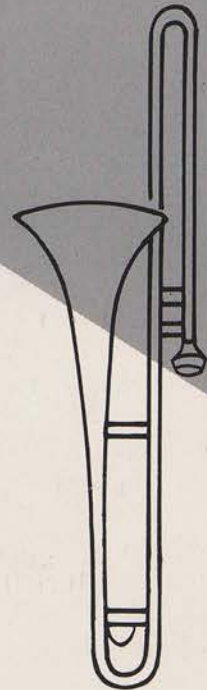



Contents

Introduction	1-7
Academic Life	8-25
Student Body	26-43
Organizations	44-69
Sports	70-79
School Life	80-92





This We





Remember



We will never forget you, 1963
In reality, and now in retrospect.
Moments lived were moments loved.
Frenzied cheering for triumphant Chiefs
On the gridiron
In the gym
Out of doors--
Bold brass and syncopated saxophones
Blending in swinging rhythm.
Debate--discussion, analyzing, appreciating
Individuality. We recognize
The bewildered freshman
The adjusted sophomore
The confident junior
The reigning senior.
These are our people--cooperating, planning,
Building, leading our activities
And school life.
Together with a keen faculty
And vigorous administration, they
Learn and do. And
This we remember.



BOARD OF EDUCATION

Robert Nelson, Warren Schultz, Hans Helland, President; Thomas D. Crist, Jr., Clerk; Gordon Foster, Treasurer; Merton Tofson, Henry Murphy.

ROBERT W. FENSKE
Superintendent of Schools
B.S. Wisconsin State College, Eau Claire
M.A. University of Wisconsin

Deciding Policies



The seven-member of the Board of Education is responsible to the people of the Wisconsin Dells area for the schools in this area. Realizing that a school is more than a collection of classrooms, that it is a place where the character of the student is molded, our Board of Education works with Mr. Fenske to set certain aims for each school year--tangible ones such as organizing and staffing the various schools in this area--and the intangible goals of improving educational opportunities and bettering scholastic standards.

Directing Activities

With the enrollment in high school at its highest in history, Mr. Reineking is faced with many problems. In addition to checking our school daily with his keen eye for exacting detail, it is he who finds solutions to innumerable student problems--who as advisor to the Key Club seeks to guide young men toward leadership and community responsibility--who strives and succeeds in satisfying the widely diversified requests of parents, teachers, and students.



FREDERICK C. REINEKING
High School Principal
B.A. Lakeland College
M.A. University of Wisconsin

Signifying the conclusion of the fourth and seventh hours each school day, the familiar voice of Mr. Reineking is heard in each classroom as he gives the morning and afternoon announcements.



OFFICE SECRETARIES

Efficient, courteous, obliging--our office secretaries, Mrs. LaVern Fisher and Barbara Joyce have proved indispensable in the smooth operation of our school.



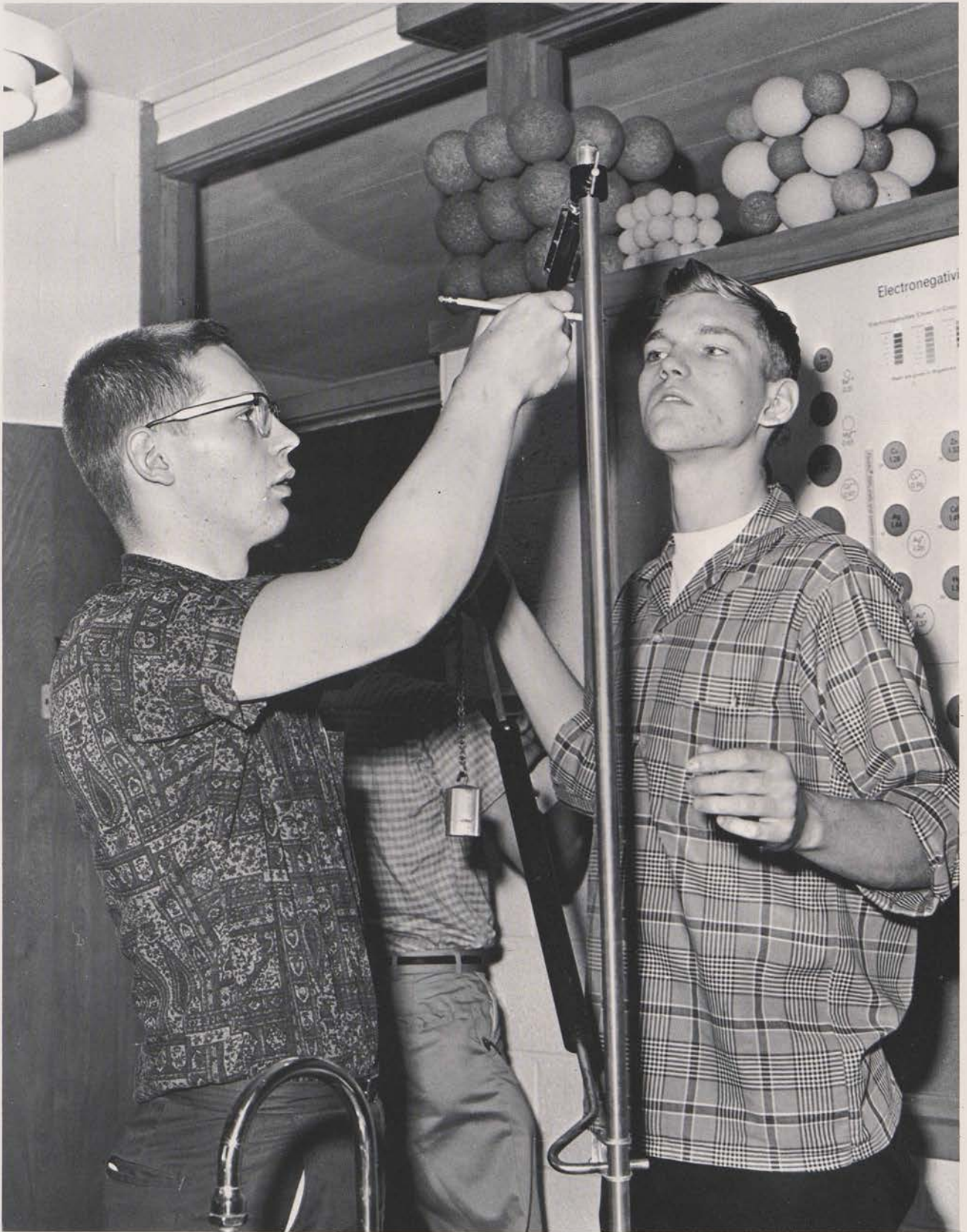

This We Remember

OUR ACADEMIC LIFE



The drama of education takes place on many stages--

In the formal rows of a classroom

In the conversational intimacy of a faculty conference

At the blackboard, the piano or the footlight

Or in the lonely old struggle

Of a mind and a book.

Languages



ERNIE J. HEIMAN
B.S. University of Wisconsin
M.A. University of Wisconsin
Senior English
Photography



JEANNE BARZ
B.A. Lakeland College
English
Public Relations News Releases

"Language is the amber in which a thousand precious and subtle thoughts have been safely embedded and preserved."

R. C. French



Dan Lemke, Roger Beahm, Margie O'Keefe and Dorothy Gay are engaged in a panel discussion of **PROFILES IN COURAGE**. They are comparing the lives and courageous activities in Congress of Daniel Webster and John Quincy Adams.



Latin students, Mary Hickethier and Jack Kaleas, find it beneficial to use one of the conference rooms to translate a Latin assignment aloud.



In preparation for the forensics program, Jerry Neises, Ruth Anderson, Larry Lapp, Greg Van Deuren, Gail Coon, and Bob Carey are getting adjusted to appearing before an audience by play reading before the members of their English class.

Spanish students become acquainted with the intonations of the language by listening to tape recordings of native born speakers of Spanish. With the earphones in the booths of the language lab are Carolyn Zinke, Kay Winchel, Debbie Reese, Sue Tallaksen, Charlotte Walch, Tom Peters, and Roseleen Rogge.



A study of the model of a Shakespearean theatre serves as a good introduction to the reading of the tragedy "Macbeth" in senior English. Rob Crawford, Judy Hickethier, and Bonnie Nagel are discussing the unique design of the theatre.

Of the barriers between people and nations none has proved more formidable than language. Consequently, language courses are an important part of our school curriculum. A study of language involves many things--translation of a foreign language, study of correct spelling, punctuation, grammar, writing of themes and research papers, reading and understanding great writers, and discussing the philosophies of these writers.



ELLEN ANDREWS
B.A. Dana College
English
Freshmen Class Advisor
Newspaper

DELLA BASKIN
B.S. Bemidji State College
Spanish
Spanish Club

PAUL STAUFFACHER
B.S. Wisconsin State College,
Platteville
English; Latin
Dramatics
Latin Club



Exact

"Science cannot command nature
except through observing and
obeying her."

Francis Bacon



Absorbed in the scientific intricacies of a physics experiment, Merry Gruman attempts to discover the mass density of a given liquid.

Math is the language of science. Dale Gray and Gerald Parchem are working a physics equation based on the principle that the mass of a body increases as its velocity.



RICHARD SCHAUF
B.S. Wisconsin State College
Institute of Technology,
Platteville
Chemistry; Algebra
Assistant Football Coach



RONALD KLESTINSKI
B.S. Wisconsin State College,
Stevens Point
Biology; Senior Science
Assistant Football Coach
Junior Class Advisor
Lettermen's Club Advisor



LARRY GULBERG
A.B. Iowa State Teachers
College
Mathematics
Wrestling Coach



WILLIAM FITZPATRICK
Ph.B. Ripon College
General Science
Student Council Advisor

Sciences

The respiratory, circulatory, and digestive systems of the frog are similar to those of the human body. Bonnie Voros, Linda Bogh, Jack LoneTree, and Jack Ramer are dissecting a frog to gain an understanding of those systems in the human body.



Jerry Armson and Tim Brandt are demonstrating that water is a poor conductor of electricity while Dave Dallman and Leonard Hammerly are developing current from current, which is the principle of the transformer.



Gerald Parchem, Tom Heisz, and Dale Gray attempt to determine the conditions necessary for equilibrium of several parallel forces.

Guided missiles, atomic power, all our modern creations are products of the world of science and mathematics. Students are taught the basic fundamentals of what makes up this scientific world in such classes as chemistry, biology, general science, and physics. With the greater emphasis on science, the ability to express oneself in mathematical terms is becoming increasingly important. In WD math classes students receive a knowledge of mathematics that they will put to advantageous use later on.

Mr. Klestinski is using an anatomical torso to explain the internal anatomy of the human body to Bill Van Wie and Diane Foster.





ROBERT BESTUL
B.S. Wisconsin State College,
Stevens Point
M.M.E. Vandercook
College of Music
Band; Girls' Glee Club

"The arts find a way into the
secret places of the soul."

Plato

Artistic and musical talents must be cultivated at an early age if an individual is to make the most of his potentialities. Most students participating in the fine arts courses will pursue other careers, but an appreciation of art and music is germinated in high school and affords a source of pleasure throughout a lifetime.



RICHARD LUCKE
B.A. University of Notre Dame
English; Art

These art students are sketching Yuletide decorations which will be used to decorate the gym for the annual Christmas Concert.



ROGER SPINDLER
B.A. Lakeland College
Vocal Music



Arts



What magic is music! From each pulsating crescendo to each delicate pianissimo, the band respects the authority of Mr. Bestul's guiding baton.



Absorbed in the climactic measures of a Beethoven overture, Sandy Thompson, Kandy Coffman, Sandy Nemitz, Donna Newman, and Diane Tucker exhibit no concern for the peeping candid camera.

During the brief half hour allotted each morning for choral activities, Director Spindler not only exercises the vocal cords of the Chorus members, but also develops strong diaphragm muscles through effective breathing drills.

"Is this picture straight?" Delores Meltz inquires of art students, Susan Ryan and Sue Wrzensinski, as they arrange pictures in the show case which is used to display student art.



Social Sciences



STEPHEN PINKOWSKY
A.B. Lawrence College
Social Problems;
Driver Education
Senior Class Advisor



WAYNE KELLIHER
B.S. University of Wisconsin
Civics
Head Basketball Coach
Head Baseball Coach
Assistant Football Coach



DAVID LAKE
B.S., B.A. Moorhead State
College
U.S. History
Faculty Representative
AFS Committee
Junior High Basketball Coach



Peggy Gay and Nancy Gray are putting the last touches on a bulletin board of Africa to show which pictures are characteristic of certain sections of the country. **BELOW:** To help in understanding the terms of the Northwest Ordinance, Christine Kazanecki is pointing out the Northwest Territory to Delores Meltz and Andy Piekarski.

"We know nothing of what will happen in the future but by the analogy of past experience."

Abraham Lincoln

One of the first assignments in social problems class is the typing of research career papers, and Alan Carlson and Tom Farrell have spent many hours in Room 111 typing their term papers.



Donning stylish skirts and wigs, Terry Ryan, Cliff Klundt, Howie Hanson, Maurice Delmore, and Merlin Erickson prepare to present a social problems class skit depicting a specific career.



In order to help future generations from the mistakes of the past, citizenship, social problems, and history courses are offered to WD students. Good citizenship depends upon a thorough knowledge of social, economic, and political problems; it requires an understanding of the principles on which this nation was founded. In our social science courses students gain a background of this and many other countries which will help them be better citizens of our country.



Paul Bremer and Jeff Field take a look at Japan as they look over the globe for the trouble spots of the world.

In a social problems class George Streeck, Maurice Delmore, Nancy Neelis, and Judy Galitz chart the progress of their investments, while Darrell Leischer, Colleen Martin, and Allen Henry check the Wall Street Journal for the latest stock quotations.



Occupational

"Work with your hands --
This is most satisfying."

W. C. Hazlette



Welding enables boys to learn how to fasten 85 per cent of today's metals together. Earl Gall, John Weiss, and Duane Langer are welding two pieces of metal in an advanced ag class.

In the industrial arts course boys learn the art of making fine furniture, and here Dale Stukel and Tim Tobin are turning a table leg on the wood lathe.



In a unit on concrete and masonry students are taught to mix concrete. John Wegert and Melvin Holton are getting some practical experience in mixing concrete.



Arts



ROBERT BRIMER
B.S. Stout State College
Industrial Arts
Golf Coach; Basketball Coach
Visual Aids



JANET WINN
B.S. Stout State College
Homemaking
FHA Advisor



FRANK WEIGEL
B.S. Wisconsin State College,
Platteville
Physics; Agriculture
FFA Advisor

Mary Burgess, Margie Erickson, and Jeri Cramer are cold packing tomatoes in a unit on food preservation. BELOW: Dick Huber, Duane Langer, and Earl Gall are comparing notes on dairy cattle selection.

One of the projects in the homemaking class is the making of basic dresses and planning suitable accessories. Ann Lorenzen is checking a hem for Donna Newman. Darlene Armson is reflected in the mirror.



Business



EDWIN M. LANIER
B.S. East Carolina College
M.A. East Carolina College
Bookkeeping, Typing,
World History
Organizations Accountant



ELIZABETH PLENKE
A.B. University of Wisconsin
Shorthand, Typing
Yearbook Advisor

"Tins of ribbons wait for the blows
Eager secretaries are taught to impose."

John Masefield

Super secretaries and accountants get a good start in the business department of our high school, which gives the student training in shorthand, typing, bookkeeping, office machines, and filing. Excellence is absolutely necessary for anyone planning to enter the business world, and potential secretaries and office workers are trained to do the work necessary for office jobs in the business world today.



Students get practical experience working with business papers through the use of practice sets in bookkeeping. Bryce Smith, Marlea Oeftger, and Patsy Marshall are busy with ledgers, journals, and checkbooks.

Education



Margaret Mitchell, Judy Bohn, and Joy Sonnenberg are pondering over the filing rule "Nothing comes before something" as they file miniature letters in miniature boxes.

Sharon Hutter is checking the stencil she has just finished cutting to see if the key has cut through the correction fluid.



"Are you turning the crank the wrong way, Carol?" JoAnn Rhinehart, Margaret Mitchell, Lynn Hartwig, and Carol Elliot have typed many Ditto master copies, but this is the first time they have tried running them off on the Ditto machine.

Pat Howley, Nancy Neelis, and Bruce Reilly have discovered that it sometimes takes many yards of adding machine tape before a trial balance debit column will equal the credit column.



Physical



MARY FISCHER
B.S. Ripon College
Physical Education
Cheerleader Advisor
GAA Advisor

"The health and physical strength of people is really the foundation upon which all their happiness and all their powers as a state depend."

Benjamin Disraeli

One of the criticisms of America and other industrial nations of today is that our youth are becoming soft and unable to meet the challenges of any but a sedentary life. One has only to walk into one of the gym classes today to recognize that our physical education department program for systematic exercise is a partial answer to this problem.



JAMES CORBETT
B.S. University of Dubuque
Physical Education
Head Football Coach

Sandra Thompson forms a human perpendicular requiring physical fitness and dexterity. Enjoying the performance are Karen Hoffman and Bonnie Nagel.



Jill Blatchley captures the admiration of a fitness-minded audience as she performs a bounty of bounces on the trampoline.



Education



Steady on top! Suppressing groans with smiles, boys of the seventh hour gym class exhibit their muscular endurance and sense of equilibrium as they form an unusual human pyramid.

Lifting weights is invigorating medicine for the champions of strength and vitality. Actively engaged in this body-building exercise are George Field, Tom Peters, John Weber, Harold Warriner, and Gary Fish.



With an unyielding grasp and footing, Bruce Reilly demonstrates his proficiency in rope climbing, an essential phase of the fall physical education and fitness program.





The library is a busy place each period of the day. Students come here to look up information for class work, to read reference material in preparation for writing research term papers to keep up on the latest books, or just to relax with a book, a newspaper, or magazine during a free period.

Students Benefit From

Books for a long winter evening. Miss Eichsteadt is checking out an armful of books for Wendy Ray.



ARVILLA EICHSTEADT
B.S. University of Wisconsin
School Librarian
Librarians' Club



GALEN SALTZMAN
Speech Therapist
B.S. University of Nebraska

Our speech therapist, Mr. Saltzman, diagnoses each speech problem and then uses the approach which best corrects that particular type of problem. He works with high school students on Wednesdays, and the rest of the week he is working with elementary children in the Dells area schools. In addition to his corrective speech program, he also tests hearing.



DONALD SKARDA
Guidance Counselor
B.S. Wisconsin State College, LaCrosse
M.A. University of Wisconsin

As young people begin their four-year journey through high school, they are aided by our guidance counselor, Mr. Donald Skarda. He assists pupils in such problems as selection of subjects, what major to choose, what college to attend for their particular interest; and he also takes time to have a few heart-to-heart talks with students who are not doing what is expected of them.

Special Services

Testing programs and test interpretations aid students in understanding their abilities. These solemn-faced seniors are taking the DAT test which is administered to seniors every fall.



Howie Hanson and Noreen Soma are looking through career and scholarship materials in the guidance office.





This We Remember

OUR STUDENT BODY



Classmates, friends, companions--
Talking, laughing, learning, and sharing together
A wonderful miscellaneous group
But each with a goal, a personality, a life.
From raw-material freshmen to polished seniors
They are the essence of our school.

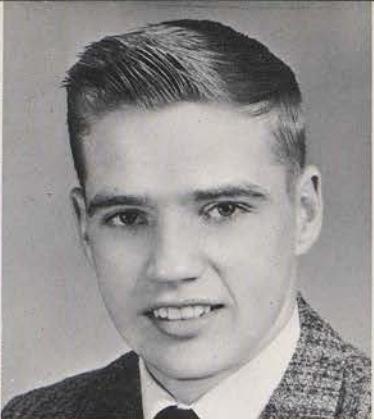

ALBERTSON
BACKHAUS
BAGGOT

BOHN
BREMER
CAHOON

CARLSON
CRAMER
CRAWFORD

DELMORE
DONNELLY
DUNAHEE

BARBARA ALBERTSON--GAA 1,2,4; FHA 1,2; Forensics 3; Girls' Glee Club 3.

CARL BACKHAUS--Key Club 2,3,4; Band 1,2,3,4; Band Council 4; Chorus 3; Track 3.

MARGARET BAGGOT--Band 1,2,3,4; Chorus 1,2,3; Cheerleader 2,3; Band Council 1,4; Dance Band 4; Latin Club 2; GAA 2,3,4; Forensics 1,2,3,4; Newspaper 1,2,3,4; Badger Girls' State 3; Student Council 4.

JUDY LOUISE BOHN--GAA 1,2,3,4; Band 1,2,3,4; Class Play 2,3.

ROBERT ALLEN BREMER--Key Club 2,3,4; WD Club 1,2,3,4; Forensics 3,4; Football 1; Wrestling 3,4; Track 1,2,3,4; Latin Club 2; Chorus 3.

PATRICIA CAHOON--FHA 1,2,3,4; GAA 2,3.

ALAN CARLSON--Student Council 1; Chorus 3; Class President 1; Prom Court 1; Forensics 1; Football 2,3;

Basketball 2,3; Track 1,2.

CAROL CRAMER--FHA 1,2; GAA 1,2,4; Chorus 3; Girls' Glee Club 3; Forensics 2; Homecoming Court 3.

ROBERT CRAWFORD--Foreign Exchange Student from Gisborne, New Zealand. Camera Club 4; Basketball 4; Golf Team 4; AFS 4.

MAURICE ROBERT DELMORE--Football 1,2,3,4; Basketball 1,2,3,4; Track 1; Baseball 1,2,3,4; Class President 3; Prom Court 3; Class Play 3; Newspaper 2,3; Student Council 3; WD Club 3,4; Class Vice-President 2; Chorus 1,2,3; Arrow Staff 4.

IRENE DONNELLY--FHA 1,2,3,4; GAA 3,4; Homecoming Court 4.

GLEN DUNAHEE (BOB)--Football 1,2,3,4; Wrestling 1; Track 1; Baseball 2,3,4; NHS 3,4; WD Club 1,2,3,4; Class Play 3; Class Treasurer 2.



Seniors Lead WDHS Activities

SENIOR CLASS OFFICERS

BOTTOM ROW--Maggie Baggot, Student Council; Cathy Timlin, Student Council; John Van Wie, Student Council; ROW TWO--Merlin Erickson, Treasurer; Tom Heiz, President; Suellen Joyce, Secretary; ROW THREE--Todd Gray, Vice-President.

DUNAHEE
ECKERT
ERICKSON

FARRELL
FEDDERSEN
FLOCK

LYNN EDWARD DUNAHEE--Baseball 2,3.
CARTER J. ECKERT--School Play 1,2,3; Arrow Staff 4; Band 1,2,3,4; Chorus 1,2,3; Key Club 2,3,4; NHS 2,3,4; Class President 2; Forensics 1,3; Student Council 1,2; Prom Court 2; Badger Boys' State 3; Dance Band 1,2,3,4; Newspaper 1,2,3; Band Council 1,2; AFS 3,4.
MERLIN D. ERICKSON--Camera Club 1; WD Club 1,2,3,4; Class Play 3; Chorus 1,2,3,4; Basketball 1; Baseball 1; Track 2,4; Class Treasurer 4.
TOM FARRELL--Key Club 3,4; Football 1,2,3; Baseball 1,2,3,4.
CAROL FEDDERSEN--GAA 1,2,3,4; FHA 1; Class Play 3; Girls' Glee Club 3.
JAMES D. FLOCK--Camera Club 1,4; Debate 2; WD Club 3,4; Chorus 2; Basketball 3; Baseball 2; Golf Team 2.





It is 8:10 a.m. election Friday--the day of reckoning. Faye Wormet, Barb Guildner, Irene Donnelly, Pat Howley, and Carl Backhaus appraise the multitude of senior campaign posters which adorn the display cases, while Todd Gray and Earl Gall stand prepared to greet bus riders with some eleventh hour campaign tactics.

Seniors Build up Store of Memories

RAY FORD--FFA 1,2,3,4; Track 4; Wrestling 2.
 JUDITH A. GALITZ--GAA 1,4; FHA 1,4; Girls' Glee Club 3.
 EARL GALL--FFA 1,2,3,4; Student Council 1; Basketball 1; Track 3.
 ROGER GRANT--Track 1,2,3.
 DALE F. GRAY--FFA 1,2,3; Key Club 3,4; WD Club 3,4; Basketball 1; Baseball 1,2,3,4; Wrestling 3,4; Badger Boys' State 3.
 TODD GRAY--Football 1,2,3,4; Basketball 1; Baseball 1,2,4; Key Club 3,4; WD Club 4; Class Vice President 4.

FORD
 GALITZ
 GALL

GRANT
 DALE GRAY
 TODD GRAY



MERRY LYNN GRUMAN--NHS 2,3,4; Camera Club 3,4; Forensics 2,3,4; Debate Team 1,2,3; Newspaper 2,3,4; Librarian Club 1,2; School Play 3; Class Play 2; Class Vice-President 1.
 BARBARA GULDNER--Band 1,2,3,4; Newspaper 1,2,3,4; Arrow Staff 4.
 HOWARD HANSON--WD Club 2,3,4; Track 4; Baseball 2; Wrestling 2,3,4.
 LYNN MARIE HARTWIG--GAA 1,2,3,4; Chorus 1,2,3,4; Girls' Glee Club 3; Class Secretary 2.
 THOMAS E. HEISZ--Camera Club 1,2; Forensics 2; Student Council 2,3,4; Key Club 3,4; WD Club 2,3,4; Football 1; Athletic Trainer 2,3,4; Badger Boys' State 3; Class President 4; Prom Court 4.

ALAN D. HENRY--Camera Club 4; Football 2; Wrestling 2.
 JUDY HICKETHIER--Student Council 2; Homecoming Court 2; Librarian Club 2,3; Latin Club 2,3,4; GAA 1,2,3,4; Chorus 1,2,4; NHS 2,3,4; Arrow Staff 4.
 CRAIG HILLIARD--Key Club 2,3,4; WD Club 3,4; Class Play 3; Football 1,2,3,4; Baseball 1,2,3,4; Wrestling 3,4; Homecoming King 4.
 WILLIAM D. HOLDERMAN--FFA 2,3,4; Basketball 2; Baseball 2.
 MELVIN HOLTON--Transferred from Reedsburg. FFA 1,4; Football 1,2,3; Wrestling 1,2,3,4.
 PATRICIA HOWLEY--FHA 1,2,3,4; GAA 3,4.
 RICHARD C. HUBER--FFA 1,2,3,4; Band 1.

GRUMAN
 GULDNER
 HANSON

HARTWIG
 HEISZ
 HENRY

HICKETHIER
 HILLIARD
 HOLDERMAN

HOLTON
 HOWLEY
 HUBER





HUTTER
JANSEN
JOHNSON

JOYCE
KESLER
KIMBALL

KLUNDT
KOEPCKE
LANGER

LARSON
LEISCHER
LLOYD

SHARON LYNN HUTTER--Transferred from Prairie du Sac 2. FHA 2; Chorus 1,2,3,4; Girls' Glee Club 3.
RONALD JANSEN--Latin Club 1,2.
WARREN JOHNSON--Transferred from Oak Park, Illinois. Chorus 3,4.
SUELLEN JOYCE--FHA 1,2,3,4; Forensics 1; Arrow Staff 4; Newspaper 2,3,4; Prom Queen 3; Class Secretary 4.
BARBARA KESLER--GAA 1; Arrow Staff 4; Band 2,3,4; Chorus 1,2,3,4; Girls' Glee Club 3.
JERRY KIMBALL--Wrestling 1,2,3,4; Football 1,2; WD Club 1,2,3,4.

CLIFFORD KLUNDT--Arrow Staff 4; Key Club 2,3,4; WD Club 2,3,4; Basketball 1,2,3,4; Track 1,2,3,4; Football 1,2,3,4; Forensics 3; Class Treasurer 1,3.
CAROL KOEPCKE--GAA 1,2,3,4; Newspaper 2,3; Band 1,2,3,4; Dance Band 2,3,4; NHS 2,3,4; Librarian Club 2; Chorus 1,2,3,4; Latin Club 2,3,4; Arrow Staff 4; AFS 3,4; Girls' Glee Club 3.
DUANE LANGER--FFA 1,2,3,4; Baseball 4.
AMY LUCILLE LARSON--FHA 1,2,3,4.
DARRELL L. LEISCHER
JUDY A. LLOYD--FHA 1,2,3,4; Girls' Glee Club 3.



Seniors Plan Future Careers

Intense concentration and interest prevail throughout the library as the senior class gathers to hear and evaluate the campaign speeches and platforms of all presidential and student council candidates.

LORENZEN
McCULLOUGH
McNUTT

MARSHALL
MARTIN
MITCHELL

ANN BERNICE LORENZEN--GAA 1,2,3,4; NHS 2,3; Forensics 3,4; Arrow Staff 4; Student Council 3; Band 1,2,3,4; Twirler 1,2,3,4; Chorus 1,2,3,4; Girls' Glee Club 3.

LOUIS McCULLOUGH--Football 1,2,3,4; Track 1,2,3,4; WD Club 1,2,3,4; Class Play 2.

CAROL McNUTT--Band 1,2,3,4; GAA 1,2,3,4; NHS 2,3,4; Forensics 1,2,3; Majorette 3,4; Newspaper 1,2; Librarian Club 1; AFS 3,4; Chorus 2,3,4; Girls' Glee Club 3.

PATSY L. MARSHALL--GAA 1; Class Play 2,3.

COLLEEN MARTIN--Chorus 2,3; Girls' Glee Club 3; GAA 1,2; Forensics 3.

MARGARET MITCHELL--FHA 2,3,4; Librarian Club 3; Chorus 1.





BONNIE LOU NAGEL--GAA 1,2,3,4; Forensics 2; Band 1,2,3,4; Band Council 2,3; Chorus 1,2,3,4; Girls' Glee Club 3; Dance Band 3,4; Cheerleader 3,4; Twirler 4.
 NANCY H. NEELIS--GAA 4; FHA 4; Forensics 1,3,4.
 DONNA F. NEWMAN--GAA 1,2,3,4; FHA 1,2,3,4; Arrow Staff 4; Newspaper 3,4; Librarian Club 2; Band 1,2,3,4.
 MIKE NEWSOM--Transferred from Dixon High School, Football 2; Wrestling 2,3,4; Latin Club 2; Spanish Club 4.
 MARLEA OEFTGER--FHA 1,2,3,4; GAA 1,2,3,4; Chorus 4; Girls' Glee Club 3.
 JILL LOUISE OLSON--Chorus 1,2,3,4; Girls' Glee Club 3; Librarian Club 4; GAA 1,2,3,4; Prom Court 2.

NAGEL
 NEELIS
 NEWMAN

NEWSOM
 OEFTGER
 OLSON

Tissues for tears as Donna Newman, Tom Heisz, and Mike Pearson, typifying seniors on the threshold of graduation, discuss shared and treasured times.

With Commencement Seniors Face New Challenge



GERALD F. PARCHEM--Chorus 4; Football 4; Wrestling 3,4; Track 4; Prom King 3.

MIKE PEARSON--Band 2,3,4; Chorus 3; Newspaper 3,4; Class Play 3.

JOHN PETERSON--Golf Team 1,4.

EDWARD ROGGE--FFA 1,2,3,4.

TERRANCE JOHN RYAN--WD Club 1,2,3,4; Chorus 1,2,4; Football 1,2,3; Track 1,2; Basketball 1,2,3; Homecoming Court 1.

BRUCE SAVAGE--FFA 1,2,3,4.

SUSAN SCHAITEL--GAA 2,3,4; Forensics 1,2; Newspaper 4; Librarian Club 3,4; Chorus 1,2,3,4; Girls'

Glee Club 3; Class Secretary 3; Homecoming Queen 4; Prom Court 1; Cheerleader 2,3,4; Badger Girls' State 3.

ROBERTA SINE

BRYCE SMITH--Newspaper 1,2,3; WD Club 1; Band 1,2,3,4; Band Council 3; Dance Band 1,2,3; Basketball 1; Baseball 1.

CAROL SMITH--FHA 2,3,4.

NOREEN B. SOMA--FHA 1,2,3,4; GAA 3,4.

DAVID STANKE--FFA 1,2,3,4; WD Club 3,4; Baseball 1,4; Wrestling 3,4.

PARCHEM
PEARSON
PETERSON

ROGGE
RYAN
SAVAGE

SCHAITEL
SINE
SMITH

SMITH
SOMA
STANKE

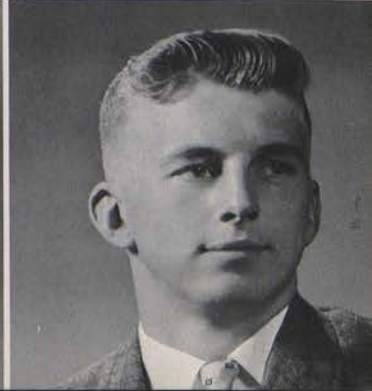



STREECK
STUKEL
TILTON

TIMLIN
TOBIN
UTTER

VAN DEUREN
VAN WIE
WALTMAN

WARRINER
WEGERT
WEISS

GEORGE W. STREECK Transferred from Baraboo. Football 3,4; Basketball 2.

DALE E. STUKEL WD Club 2,3,4; Chorus 1,2,3,4; Football 1,2,4; Basketball 1,2,4; Track 1,2,3,4.

CAROL TILTON Transferred from Valparaiso.

CATHERINE JEAN TIMLIN GAA 1,2,3,4; Arrow Staff 4; Newspaper 1,2; Band 1,2,3,4; Chorus 1,2,3; Girls' Glee Club 3; Student Council 4.

TIM TOBIN Football 1,2,4; WD Club 4.

BARBARA A. UTTER Transferred from Waunakee 2. GAA 2,3,4; Arrow Staff 4; Girls' Glee Club 3; FHA 2,3,4.

GRETCHEN VAN DEUREN GAA 1,2,3,4; Newspaper 1,

2; Band 1,2,3,4; Twirler 1,2,3,4; Chorus 1,2,3; Girls' Glee Club 3; Prom Court 3.

JOHN C. VAN WIE Class Vice-President 3; Student Council 4; Arrow Staff 4; WD Club 3,4; AFS 4; Football 1,2,3,4; Basketball 1,2,3,4; Baseball 1,2; Golf 3,4; Homecoming Court 2,3.

LARRY WALTMAN Football 1,2,3,4; Wrestling 1,4; Homecoming Court 4; WD Club 3,4.

HAROLD WARRINER Football 1,4; Basketball 1; Golf 1,2,3,4; WD Club 2,3,4.

JOHN WEGERT FFA 1,2,3,4.

JOHN PAUL WEISS FFA 1,2,3,4.



WINCHEL



WORMET

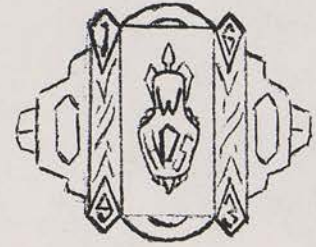

BEATRICE ARLETTA WINCHEL Transferred from Colby High School. FHA 2,3,4; Newspaper 4; Spanish Club 4.

FAYE WORMET GAA 1,2,3,4; FHA 1; Forensics 2,3; Arrow Staff 4; Newspaper 3,4; Chorus 2,3; Girls' Glee Club 3; Secretary 1; Homecoming Court 1; Librarian Club 4.

In Memoriam

Gary Sickenberger, a member of the graduating class of 1963, began his school years in Wisconsin Dells with many of us and continued his education until he became ill. Gary, with his attractive personality and pleasant disposition, enjoyed his many friends and was, in turn, well liked by everyone who knew him. When he died at the University Hospital on February 25, 1962, at the age of 16, the faculty, administration, and entire student body were profoundly saddened by his death. We have missed him, but his memory will always be alive in the hearts of the members of the class of '63. "To live in hearts we leave behind us is not to die."



Juniors Prepare to Lead



OFFICERS

BOTTOM ROW: Pat Haynes, Secretary; Theresa Joyce, Treasurer; Jeanne Schultz, Student Council; Barbara Reineking, Student Council.
ROW 2: Bill O'Brien, Vice-president; Mike Brandt, President; Clyde Moon, Prom Chairman; Ken Wright, Student Council.



BOTTOM ROW: D. Becker, D. Beard, T. Ashline, D. Cook, J. Badano. **ROW 2:** D. Bahr, D. Carey, J. Anderson, J. Clark, K. Coffman, D. Armson, L. Ander-

son, C. Anchor. **ROW 3:** L. Buller, R. Blood, R. Birkholz, C. Cahoon, M. Brandt, W. Brown, R. Beahm, L. Almerli.



BOTTOM ROW: C. Elliott, M. Ebert, S. Decorah, F. Hynek, K. H. Hofmann. **ROW 2:** S. Flath, J. Englebretson, B. Griffin, D. Gay, M. Hickethier, J. Cramer,

P. Haynes, S. Henrichs. **ROW 3:** L. DeSomer, R. Gavinski, R. Foss, D. Crist, G. Field, A. Jobe, R. Hagen.



BOTTOM ROW: S. Krake, L. Loomis, S. Johnson, T. Joyce, M. Kaminski, F. Kaminski. ROW 2: J. Kalamarz, N. Miller, D. Meltz, L. Mueller, L. Kissack,

C. Kazenecki, J. Kasdorf, S. Lucke. ROW 3: D. Lemke, R. LaDue, C. Moon, M. Lindloff, S. Weidling, G. Huber, L. LaMere, W. Nehring.



BOTTOM ROW: S. Ryan, S. Nemitz, W. Pfister, S. Pfister, L. Playman, A. Roll. ROW 2: J. Rhinehart, L. Neubauer, M. O'Keefe, J. Schultz, W. Ray, B.

Reineking, M. Nickols. ROW 3: P. Payne, A. Piekarski, M. Peasall, B. Reilly, W. O'Brien, J. Schaefer, J. Nickel, G. Nelson.



BOTTOM ROW: C. Teisberg, J. Sonnenberg, K. Wright, N. Seeger, L. Stephenson. ROW 2: J. Utter, C. Zick, N. Walker, K. Swansby, S. Wrzesinski, C.

Zinke, S. Thompson, J. Zimmerman. ROW 3: R. Walker, K. Stone, W. Timm, J. Tatera, D. Stowell, G. Tollaksen, L. Taylor, R. Walker.

Sophomores Learn to Participate



OFFICERS

Veronica Williams, President; Sally Stomner, Vice-president; Judy Mlsna, Secretary; Judy Peasall, Treasurer; Mary Gray, Student Council; Tim Ennis, Student Council; Jack Kaleas, Student Council.



BOTTOM ROW: R. Baker, D. Doud, J. Chesley, K. Cook, S. Dorow, J. Blatchley. ROW 2: M. Beaver, S. Anderson, L. Bogh, P. Colburn, S. Corning, K.

Briggs, M. Burgess, S. Blank. ROW 3: M. Avery, T. Carter, C. Casey, D. Christensen, J. Barkley, E. Cole, J. Dunahee, J. Delmore.



BOTTOM ROW: M. Gray, L. Godlewski, J. Georgeson, G. Gompper, L. Foster, D. Foster, M. Erickson, C. Glander. ROW 2: G. Halverson, T. Field, V. Gruenwald, H. Gaston, G. Funmaker, T. Ennis, F. Erhard,

G. Hamburg. ROW 3: L. Edgington, P. Fischer, D. Evans, W. Lueck, G. Fish, D. Gannon, R. Fenske, B. Galitz.



BOTTOM ROW: L. Horton, J. Mlsna, S. Martin, L. Licitar, K. Joyce, M. Jobe, G. Luke, M. Heidel.
ROW 2: D. Jensen, W. Klicko, J. Lonetree, J. Joyce,

F. Kaminski, P. Hoeg, R. Hays, K. Hames. ROW 3:
L. Jacobson, J. Kaleas, J. Marshall, B. Jax, J. LaMar,
R. Hudzinski, G. Heitman, J. Hanson.



BOTTOM ROW: L. Murray, J. Peasall, S. Stomner, R. Rogge, S. Smith, K. Piekarski, K. Olson. ROW 2: P. Smith, C. Savage, S. Stacy, J. Ramer, G. Spaude, W.

Schultz, M. Roll, D. Nelson. ROW 3: G. Petranek,
E. Olson, J. Radtke, D. Pursley, R. Peterson, J. Sobojinski, R. Sine, B. Przybylski.



BOTTOM ROW: J. Wolfram, B. Tucker, S. Zinke, D. Wrezenski, J. Walker, J. Walker, K. Winchel. ROW 2: B. Voros, R. Warriner, T. Wenkman, W. Wimmer,

D. Volkey, V. Williams. ROW 3: G. Stowers, J. Weber, G. Veile, G. Stroede, W. Van Wie, T. Tofson, R. Zapuchlack, M. Wenkman.

Freshmen Start New Life



OFFICERS

John Delmore, President;
 Jerry Spaude, Vice-president;
 Peggy Gay, Secretary; Shirley
 Soboinski, Treasurer; Connie
 Kaminski, Student Council;
 Nancy Schultz, Student Council;
 Richard Lucke, Student
 Council.



BOTTOM ROW: V. Dunahee, L. Edwards, P. Cleary,
 R. Backhaus, R. Anderson, C. Bannen, C. Edgington.
 SECOND ROW: G. Coon, S. Bender, B. Carey, J.
 Armson, S. Anderson, D. Carter, S. Donnelly, D.

Bookey. TOP ROW: D. Dallman, A. Beard, P.
 Bremer, D. Birkholz, R. Cole, J. Delmore, H. Bahr,
 T. Brandt.



BOTTOM ROW: C. Murray, B. Ives, K. Kalamarz, I.
 Little Soldier, M. Kazanecki, M. Joyce, C. Kaminski.
 SECOND ROW: M. Lloyd, M. Lloyd, J. Kieta, G.

Mlsna, G. Johnson, J. Lumby, J. Miller, S. Murray.
 TOP ROW: J. Michael, C. Meltz, R. Lucke, E.
 Hurley, L. Lapp, R. Kimball, J. Jermier, S. Licitar.



BOTTOM ROW: C. Harris, P. Hoesly, R. Heisz, C. Gissal, L. Fisher, K. Gavinski, M. Gay, N. Gray, B. Glander, L. Hammerly. ROW 2: R. Farrel, V. Everson, J. Green, C. Heinzelman, A. Erickson, C.

Gaffney, D. Hoeg, T. Griffin. ROW 3: L. Henrickson, J. Neises, W. Hartman, R. Gaffney, J. Dickerson, H. Grant, K. Gneiser, L. Hammerly.



BOTTOM ROW: A. Savage, P. Nichols, N. Schultz, D. Reese, P. Parchem, R. Smith, L. Schwark, D. Stafford. ROW 2: T. Peters, J. Nelson, W. Nemitz,

M. Oberleitner, R. Reinboldt, D. Scott, R. Neubauer. ROW 3: C. Rhinehart, D. Novinska, E. Quinlen, D. Ragan, J. Spaude, J. Playman, J. Sherwood, N. Stone.



BOTTOM ROW: H. Szymanowski, P. Tanyi, M. Roney, C. Wrzesinski, S. Tollaksen, C. Walch, D. Sumwalt. ROW 2: S. Schweda, W. Werner, D. Weber, G. Winchel, N. Wood, C. Volkey, S.

Sobojinski. ROW 3: G. Thompson, E. Stowers, P. Sweeney, J. Swansby, R. Thomas, W. Wabshagain, S. Tollaksen, G. Van Deuren

KEY CLUB



WISCONSIN DELLS
UNION HIGH SCHOOL
WISCONSIN



This We Remember —

OUR ORGANIZATIONS



Co-curricular activities set the rhythm of school life

After the sounding of the popular 3:37 bell.

In uniforms, robes, emblem-ornamented sweaters, and Roman togas,

Salesmen, singers, actors, athletes, newshawks,

Nimble-fingered musicians serve

And learn together.



With glittering batons our three twirlers, Bonnie Nagel, Gretchen VanDeuren, and Ann Lorenzen, and majorette Carol McNutt strutted as leaders of the marching band.

Band Wins Applause for

BOTTOM ROW: C. Backhaus, Band Council; M. Gray, L. Foster, D. Reese, D. Newman, S. Thompson, K. Coffman, D. Tucker, C. Eckert, D. Gay, Band Council; S. Nemitz, B. Kesler, K. Hofmann, J. Bohn, B. Reineking, C. McNutt, C. Timlin, C. Walch, S. Tollacksen, R. Backhaus, B. Guildner, S. Henrichs, R. Beahm, K. Wright. ROW 2: M. Kazenecki, T. Ashline, S. Smith, R. Heisz, M. Heidel, N. Gray, Band Council; M. Hicketheir, L. Neubauer, G. VanDeuren A. Lorenzen, J. Spaude, C. Bannen, B. Nehring,



With the introduction of precision maneuvers on the gridiron, the band found it necessary to meet for pre-Labor Day drill sessions. Performing at all home football games, the marching band was enthusiastically applauded by the school and community.

Discarding mud-streaked marching attire for immaculate blue and white uniforms, the concert band started the autumn season by presenting a November Pops Concert. In addition to making a fine record at the Baraboo District Festival in the spring, the band, under the direction of Mr. Robert Bestul, entertained hundreds of townspeople and students at Christmas and spring musicales and added dignity to Commencement with the beauty of "Pomp and Circumstance."



At the Stevens Point State College Homecoming Jubilee, our band captured the first prize trophy for competition parade marching. Senior Band Council members Carl Backhaus and Maggie Baggot are admiring the trophy.

Clock-Like Precision Marching

Band Council; S. Johnson, R. Anderson, M. Gay, J. Field, Band Council. ROW 3: J. Neises, M. Kennedy, J. Georgeson, R. Baker, Band Council; M. Pearson, J. Chesley, F. Kaminski, B. Smith, C. Anchor, M. Baggot, Band Council; K. Piekarski, Band Council; L. Anderson, B. Pfister, R. Neubauer. ROW 4: Mr. Bestul, Director; C. Koepcke, P. Smith, S. Dorrow, K. Briggs, M. Roney, D. Beard, G. Huber, J. Playman, G. VanDeuren, W. Nemitz, P. Sweeney.





MIXED CHORUS

BOTTOM ROW: S. Schaitel, J. Mlsna, B. Voros, J. Blatchley, J. Walker, T. Ashline, G. Stowers, W. Nehring, J. Joyce, J. Walker, L. Murray, D. Nelson, S. Nemitz, B. Nagel. ROW 2: M. Oeftger, A. Roll,

S. Dorow, L. Loomis, B. Reineking, T. Ryan, L. De-Somer, G. Hamburg, A. Lorenzen, J. Hickethier, C. McNutt, R. Rogge, Accompanist C. Koepcke.

ROW 3: L. Neubauer, S. Thompson, C. Anchor, S.

Ringling of Singing

With the help of the band members, the art department decorated the gym for the annual Christmas Concert, presented December 19 by the band and chorus. Shown here is the Chorus during the concert, with the nativity scene in the background.





MIXED CHORUS

Johnson, K. Wright, C. Moon, J. Barkley, L. Taylor, S. Hutter, M. Hickethier, B. Kesler, S. Anderson, K. Hofmann. ROW 4: Director R. Spindler, J. Anderson,

J. Clark, G. Huber, W. Johnson, G. Parchem, D. Stukel, G. Tollaksen, D. Gay, J. Olson, C. Kazanecki, K. Briggs.

Floods First Hour

Each morning fifty voices raised in song mingled with the bustle of homeroom activities. After daily practice sessions under the direction of Mr. Spindler, the chorus donned their robes of blue and white to delight audiences with autumn, Christmas, and spring concerts.

Sacrificing an extra early half hour for special 8:00 a.m. rehearsals, a group of sixteen vocalists representing each section of the chorus formed a madrigal. Both the madrigal and the mixed chorus competed for honors in the Baraboo District Festival.

During the winter season the music and dramatic departments combined their talents to present the operetta, "Check Your Worries." As their final performance, the chorus sang the traditional farewell hymns at Baccalaureate and Commencement.

Mr. Spindler, director, points out an intricate passage to accompanist Carol Koepcke.





GIRLS' GLEE CLUB

BOTTOM ROW: M. Lloyd, G. Coon, S. Schweda, L. Edwards, M. Roney, M. Kazanecki, L. Anderson, M. Gay, R. Backhaus, C. Kaminski. ROW 2: M. Lloyd, H. Szymanowski, K. Coffman, V. Dunahee, C. Gissal,

D. Wrezenski, N. Walker, K. Cook, L. Horton. ROW 3: C. Murray, R. Heisz, P. Tanyi, D. Voights, L. Licitar, D. Jensen, R. Anderson, S. Murray, Director R. Bestul.

Glee Club Develops Vocal Talent

Chris Kazanecki, who is in charge of robes for the mixed chorus and glee club, finds the correct size for soloist Peggy Gay.



Since membership in the mixed chorus was limited to upperclassmen, freshman girls who desired to participate in vocal music joined the Glee Club.

As the girls had no regular accompanist the first semester, they sang with the aid of a tape recorder, prepared before each practice by their director, Mr. Bestul. During the latter part of the year, Kaaren Piekarski accompanied them.

While preparing for the many concerts offered by the WDHS music department, they learned to develop and improve their individual singing voices. The Glee Club not only trained each girl to work for the benefit of the group, but also prepared her to sing in the mixed chorus the following year.

Attacking measures of rhythmical syncopation familiar to modern music and contemporary jazz, the Serenaders practiced each Wednesday evening under the direction of Mr. Bestul. Throughout the year the group entertained audiences at banquets, competitive festivals, and special dances. Alternating with a guest dance orchestra, the Serenaders entertained dancers and listeners at the February Cabaret. In March the band attended a clinic at Platteville State College at which they learned "how to swing."

This year for the first time the dance band, with the concert band, participated in an exchange-concert program with Lake Geneva. On March 22, the rhythm makers provided accompanying music for the high school's first operetta.



Enhancing the dance band with her swinging, sentimental style, vocalist Bonnie Nagel was cheered by audiences for her renditions of "Star Dust" and "Birth of the Blues."

Dance Band "Swings" at Cabaret

BOTTOM ROW: B. Reineking, R. Anderson, S. Johnson, B. Nehring, C. Eckert, S. Henrichs, S. Nemitz.
ROW 2: D. Beard, G. Huber, J. Field, R. Beahm, K.

Wright, M. Baggot, C. Anchor, B. Baker. TOP ROW: C. Koepcke.





Weekly adjustments in the school's calendar cases were handled by the National Honor Society. Arranging future events on the bulletin board are two NHS members, Faye Kaminski and Carol McNutt.

NHS Bids Farewell to Charter Members

The National Honor Society is not a service organization, but rather an honorary society which recognizes academic achievement. Selected by the faculty from the sophomore, junior, and senior classes, candidates eligible for election to the Kilbourn Chapter are required to maintain a scholarship average of 89% with no grade less than a "B" and to exhibit qualities of character, leadership, and service.

In addition to previewing school events in the announcement case and honoring exceptional student accomplishments in the "Chiefs in the Spotlight" showcase, the society launched a sales campaign featuring adhesive "Chieftain patches" to be worn at athletic games.

In June the two-year old society said farewell to its graduating seniors, last of the original charter members.

NATIONAL HONOR SOCIETY

BOTTOM ROW: Lynn Neubauer, Ken Wright, Vice-President; Carter Eckert, President; Carol Koepcke, Secretary; Bob Dunahee, Treasurer; Judy Hickethier. ROW 2: Mr. Skarda, Advisor; Sandra Nemitz, Merry Gruman, Mary Hickethier, Carol McNutt, Barbara Reineking, Faye Kaminski.





KEY CLUB

BOTTOM ROW: Tim Ennis, Tom Farrell, Cliff Klundt, Vice-President; Dale Gray, President; Ken Wright, Secretary; Roger Beahm, Dick Walker. **ROW 2:** Terry Ryan, Carter Eckert, Carl Backhaus, Bob Dunahee, Gary Stowers, Mr. Reineking. **ROW 3:** Jack Kaleas, Craig Hilliard, Todd Gray, Bob Fenske, Clyde Moon, Bob Bremer, Rob Crawford, Tom Heisz, Treasurer.

Key Club Sponsors Conference Wrestling Trophy

Affiliated with the vast organization of Key Club International, which is made up of 50,000 boys of the US and Canada, the local club headed by Mr. Reineking served our school and community. Aiding the city's Kiwanis Club, Key Club members solicited blood donors, gathered second-hand items for a charitable auction, and apportioned Christmas bundles of food and toys for underprivileged families. In blue, white, and gold sweaters, they acted as ushers at athletic contests and tournaments, sponsored a Parent-Teacher Appreciation Day, purchased a Conference wrestling trophy, and repaired the athletic training room.

In the spring the club actively participated in the Wisconsin-Upper Michigan District Key Club Convention and awarded a \$100 scholarship to a graduating senior.

Assisting the medical staff by arranging and preparing equipment for the Bloodmobile's annual autumn visit are Key Clubbers Bob Bremer and Dale Gray.



Student Council Guides WD Activities



When students returned to school after Thanksgiving vacation, they saw a beautiful Christmas tree glittering in the lobby. The tree was trimmed during vacation by Student Council members. Adding the final bits of tinsel to the tree are Richard Lucke, Nancy Schultz, Jeanne Schultz, John Van Wie, Tom Heisz, Barbara Reineking, and Ken Wright.

Symbolic of democracy in education, the Student Council with Mr. Fitzpatrick as advisor was instrumental in the organization of many high school activities. The four classes are equally represented in the Council, each class having two class-elected members and two faculty-appointed members.

As mediator between the student body and the administration, the Council cooperated impartially with both sides to settle the controversial "presidential succession" law offered by the administration. In October the Council planned the Homecoming agenda and supervised the class elections. During the remainder of the year, the Council apportioned rights to post-game dances, requested canned foods for needy families, and decorated a beautiful Christmas tree for the school lobby.

STUDENT COUNCIL

BOTTOM ROW: Ken Wright, Vice-President; Tom Heisz, President; Cathy Timlin, Secretary; Maggie Baggot, Treasurer. ROW 2: Barbara Reineking, Jeanne Schultz, Connie Kaminski, Nancy Schultz, Mary Gray.

ROW 3: Jim Delmore, Mike Brandt, John Van Wie, Jim Kaleas, Richard Lucke, Tim Ennis. Not pictured, Veronica Williams.





AMERICAN FIELD SERVICE

BOTTOM ROW: Carter Eckert, Secretary; Carol Koepcke, President; Bob Crawford, Foreign Student from New Zealand; Carol McNutt, Treasurer; Charlotte Walch, Cathy Bannen. ROW 2: Veronica Wil-

liams, Sherri Johnson, John Van Wie, Barbara Reinking, Sandy Nemitz, Mr. Lake. ROW 3: Christine Kazenecki, Colleen Wrzesinski, Margo Nikols, Kay Briggs, Debbie Reese.

International Club Welcomes Foreign Student

As the autumn of 1962 beckoned students back to the toil of school work, Wisconsin Dells excitedly greeted its first foreign exchange scholarship winner, Robert Crawford of Gisbourne, New Zealand. Living in his American home with the Robert Fenske family, Rob became familiar with the culture and customs of American life as he mingled with classmates and friends at academic and social gatherings. With his exceptional scholastic talents, his attractive personality, and his keen sense of humor, Rob was a delight to all who knew him.

Assisting him throughout the year was the newly formed American Field Service Club, which earned money for both Foreign Student and Americans Abroad Funds. The club scheduled evening meetings during which Rob depicted his country through slides and lectures. Mr. Lake was the faculty advisor.

Educating while entertaining students at an evening meeting with his picturesque slides and fascinating tapes from New Zealand, Rob Crawford was truly a popular ambassador of friendship.





ARROW STAFF

BOTTOM ROW: Suellen Joyce, Faye Wormet, Carol Koepeke, Barbara Kesler. ROW 2: Donna Newman, Ann Lorenzen, Cathy Timlin, Judy Hickethier, Barbara Guildner, Barbara Utter. ROW 3: David Beard, Carter Eckert, John Van Wie, Clifford Klundt.

Annual Staff Publishes 56th Arrow

In commemoration of its 56th anniversary, the 1963 Arrow broke all previous records of sales, expenses, and volume. Diligently cropping and scheduling pictures, designing layouts, writ-

Scanning contemporary annuals, Editor Carter Eckert compares opinions with his Associate-Editor Carol Koepeke and his indispensable Girl Friday, Barbara Utter.

ing captions, body copy and identifications, editing, typing, and proofreading, the dedicated staff with Mrs. Plenke as advisor worked endlessly through four uncompromising deadlines. Having no specified hour in which to assemble and work, the staff used study periods and personal time and eventually adopted Rooms 111 and 117 as headquarters for the annual staff.

Barb Kesler, Barb Guildner, Faye Wormet, and Suellen Joyce spend hours working out dummy pages as they attempt to reach a compromise in the controversy concerning senior layouts.





Monday's unrelenting deadline results in a meeting of editors as Mr. Walch of the *EVENTS* gives Merry Gruman of the "*Chieftain*" a brief analysis of the latest edition.



Star reporters Mike Pearson and Barbara Guildner jot down interesting dates, facts, and personal quotations as they interview Miss Barz, a new member of the faculty.

"Dig! Dig! Dig!" was the command given the newspaper reporters as they scampered around the school and community getting facts for their stories. Reporters got a taste of deadline jitters as they went rushing, hurrying, trying to meet the weekly deadline.

Thirty-seven active, enthusiastic students comprise this year's *Chieftain* staff. The members are divided into different staffs: news, features, sports, photog-

Accurate Coverage Is Contribution of *Chieftain* Staff

raphy, society news, proofreaders, and typists. This year's capable editor was Merry Gruman, and the faculty sponsor was Miss Andrews.

CHIEFTAIN STAFF

BOTTOM ROW: S. Schaitel, F. Wormet, M. Gruman, B. Guildner, M. Pearson, L. Taylor, A. Piekarski, L. Horton, Miss Andrews. ROW 2: C. Elliot, B. Winchel, S. Nemitz, D. Newman, N. Neelis, J. Sonnenberg, D. Wrezenski, P. Smith, F. Hynek. ROW 3: J. Bohn, S. Stomner, J. Georgeson, T. Joyce, S. Martin, M. Erickson, S. Decorah, B. Tucker, M. Baggot, S. Joyce, J. Clark, C. Kazenecki, K. Coffman, M. Nikols, B. Griffin, J. Delmore, J. Spaude.





LATIN CLUB

BOTTOM ROW: S. Blank, J. Miller, A. Piekarski, Custodian, L. Neubauer, President; D. Foster, Secretary; C. Koepcke, Treasurer; G. Gompper, Vice President; R. Heisz, N. Schultz, P. Smith, S. Murray. ROW 2: D. Beard, D. Tucker, K. Olson, K. Piekarski, C. Kaminski, P. Nikols, B. Reineking, C. Murray, P. Tanyi, L. Edwards. ROW 3: F. Erhard, S. Henricks, L. Loomis, S. Johnson, J. Clark, S. Lucke, C. Anchor, C. Kazenecki, C. Gissal, C. Wrzesinski. ROW 4: Mr. Stauffacher, M. Wenkman, C. Casey, J. Engelbretsen, J. Schultz, M. Hickethier, P. Sweeney, D. Ragan, B. O'Brien, J. Delmore.

Linguists Twist Tongues On

Reclining in Latin luxury, Dave Beard tries a sample of Lynn Neubauer's Roman recipes.

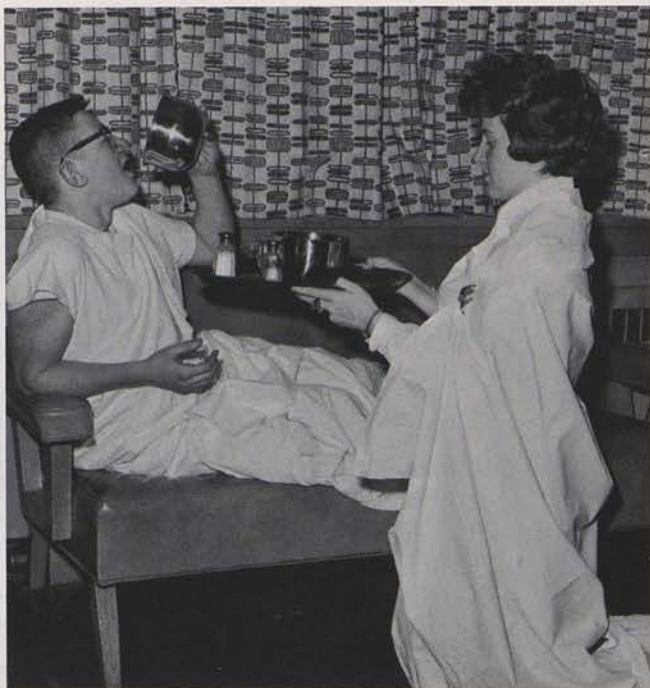

Recognizing Latin as the original ancestor of many contemporary languages, the members of "Una Lingua Communis" endeavored to use it as a universal key to foreign and historic cultures. Membership in the organization was limited to those students who were taking Latin during the year or who had completed the two-year course. As an affiliate of the Junior Classical League, the club was again invited to attend the festive state convention.

Dominating the club's list of yearly activities were the Christmas Saturnalia and the traditional spring banquet, where, in togas and tunics, the masquerading Romans cast aside modern manners and substituted second century vogue. Mr. Stauffacher acted as advisor for the club.

Since the advent of the twentieth century, the significance of the Latin American nations has been notably intensified. Recognizing that their relative positions in regard to the United States might affect the welfare of this nation, the administration added modern Spanish to the language department.

The resulting club, organized in the fall by Spanish-studying students, arranged a Christmas festival during which the traditional pinata was broken, and white elephant gifts were exchanged. On monthly Tuesday meetings the members scheduled and organized a gala fiesta and adjourned with the singing of Spanish songs. The members of the club have enjoyed working with Mrs. Baskin, the advisor.



Capturing with custom and costume the gaiety of an historic Spanish fiesta are Charlotte Walch, Carolyn Zinke, John Dickerson, Roseleen Rogge, and Veronica Williams.

Frustrating Pronunciations

SPANISH CLUB

BOTTOM ROW: T. Peters, M. Heidel, B. Voros, V. Williams, Vice-President; M. Kaminski, C. Walch, B. Winchel, P. Smith, B. Warriner. ROW 2: Mrs. Baskin, M. Kennedy, S. Zinke, C. Zinke, R. Rogge, S. Tollaksen, D. Reese. ROW 3: B. Wimmer, G. Thompson, L. Bogh, M. O'Keefe, C. Kazenecki, Secretary-Treasurer; J. Dunahee, J. Dickerson, T. Ashline. ROW 4: M. Newsom, M. Lindloff, B. Van Wie, President; J. Spaude.



Future Homemakers Stress Good Citizenship

"Toward New Horizons," the motto adopted by the national FHA, stresses the fact that the young people of today will be the parents and citizens of tomorrow and should face the future with courage, hope and enthusiasm.

The goals for this year were "Youth Lends a Helping Hand," "Appreciate Wisconsin," and "Action for Citizenship." With these goals in mind, the members combined projects and social events for accomplishing these goals. Outstanding events for the year were the cook-out in the school court, the annual Parents' Banquet, the Christmas party, and a trip in the spring. Mrs. Winn acted as advisor for the group.



The aroma of burgers roasting in the crisp autumn air whetted the appetites of the hungry group at the FHA-FFA Cookout. Chefs John Joyce and Donna Newman tend the grill as Noreen Soma, Nancy Neelis, and Bill Nehring eagerly prepare to fill their plates.

FUTURE HOMEMAKERS OF AMERICA

BOTTOM ROW: M. Mitchell, Recreation; I. Donnelly, Secretary; P. Howley, Historian; S. Joyce, Vice-President; D. Newman, President; B. Winchel, Parliamentarian; L. Anderson, Recreation; M. Erickson, Reporter; A. Larson, Treasurer. ROW 2: M. Oeftger, M. Lloyd, M. Lloyd, G. Coon, L. Hammerly, S. Donnelly, A. Savage, D. Wrezenski, M. Burgess, J. Zim-

merman. ROW 3: N. Neelis, J. Lloyd, C. Edgington, A. Roll, R. Smith, L. Schwark, J. Anderson, J. Anderson, J. Georgeson, T. Joyce, D. Carey, J. Rhinehart, J. Clark, D. Voights. ROW 4: B. Utter, N. Soma, V. Dunahee, B. Griffin, C. Zick, K. Kalamarz, R. Anderson, K. Joyce, S. Anderson, J. Peasall, J. Kalamarz, Mrs. Winn, Advisor.



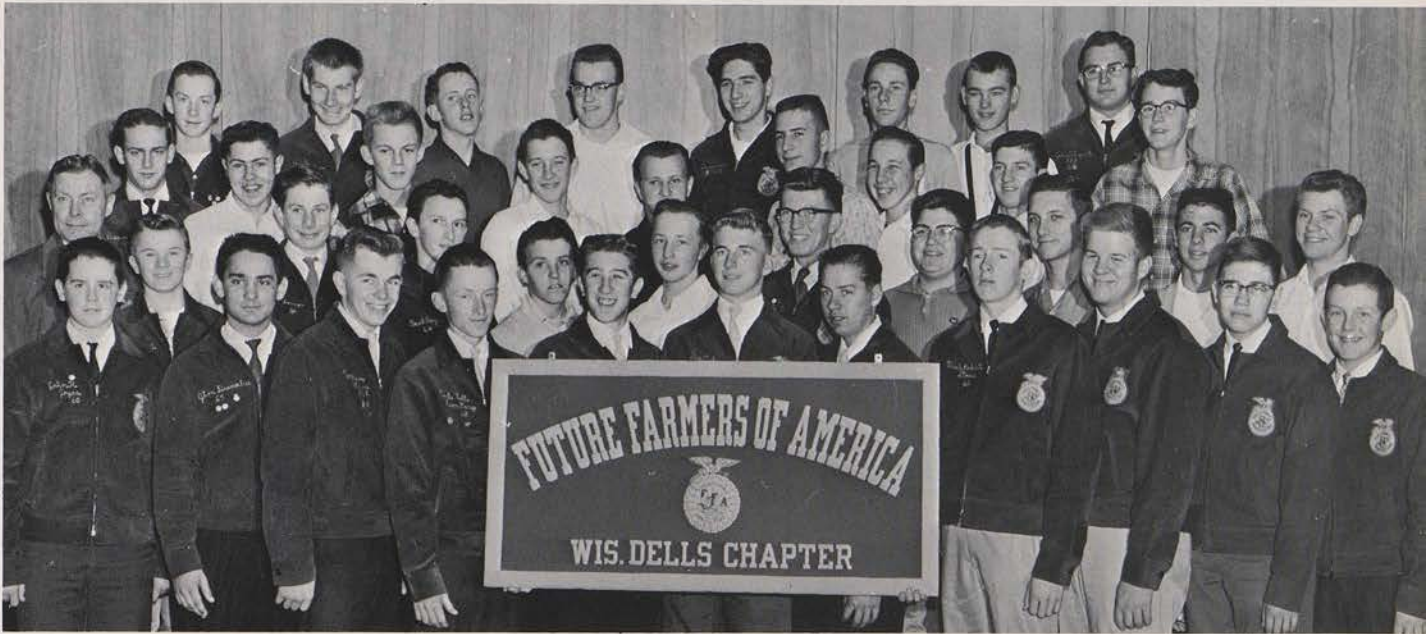

FUTURE FARMERS OF AMERICA

BOTTOM ROW: J. Joyce, J. Dunahee, W. Timm, Treasurer; E. Gall, Secretary; D. Langer, Vice-President; D. Stanke, President; E. Rogge, Sentinel; N. Stone, D. Gannon, L. Hammerly, G. Johnson.
ROW 2: Mr. Weigel, T. Griffin, B. Savage, D. Payne, D. Cook, D. Hoeg, K. Stone, R. Huber, Safety Chair-

man; L. Almerli, B. Nehring, J. Nickel. ROW 3: E. Cole, S. Pfister, J. Jermier, C. Gaffney, B. Hagen, R. Thomas, P. Hoeg, T. Ennis, B. Holderman.
ROW 4: W. Klicko, P. Fischer, R. Ford, M. Holton, G. Huber, J. Weiss, S. Licitar, J. Wegert, not shown B. Walker, Reporter.

Future Farmers Learn by Doing

A nation is strong only as its people are healthy. Future Farmer members "learn by doing" to produce quality food and fiber to help keep America a people with the best health in the world. The boys are busy throughout the year with such activities as the selection, judging, feeding, and management of livestock, total crop production and soil study, forest management, and the maintenance of farm equipment.

But the year was not all work for the FFA members. Mr. Weigel, advisor for the club, inserted some social functions in the year's program to "keep Jack from being a dull boy."

Practice in leadership is another aim of Future Farmers, and here too the future of America is in good hands.

FFA members were hosts for the fall District Officers' Convention held in Wisconsin Dells. Welcoming early registrants from Wonewoc are Dells Reception Committeemen Paul Payne, Earl Gall, and Duane Langer.





In the typical photographer's pose, Dave Beard focuses his camera for an assignment for the annual.



Carefully examining an important negative, co-workers Dave Beard and Paul Belton discuss its fine lines and imperfections.

Shutterbugs Enjoy Hobby and Perform Service

Recording pictorially the many incidents of the school year, the Camera Club photographers, under the direction of Mr. Heiman, enjoyed few periods of idleness. Meeting on Thursdays each

month, the beginning and advanced classes studied various techniques of lighting, focusing, and processing.

Throughout both semesters the busy photographers served the Annual and Newspaper staffs and furnished the National Honor Society with prints for its "Chiefs in the Spotlight" displays. To assist the athletic teams and music department in analyzing and criticizing their own respective performances, the club occasionally filmed segments of home games.

CAMERA CLUB

BOTTOM ROW: J. Flock, B. Crawford, Vice-President; V. Williams, Secretary-Treasurer; A. Piekarski, President; Mr. Heiman. ROW 2: D. Beard, W. Schultz, T. Peters, G. Thompson, J. Neises. ROW 3: M. Gruman, S. Henrichs, J. Englebretsen, S. Flath, J. Ramer. ROW 4: A. Henry, J. Spaude, P. Belton, L. Taylor.





BOTTOM ROW: Jill Olson, Nancy Seegar, Linda Stephenson, Caroline Zick. ROW 2: Faye Wormet, Susan Schaitel, Sandy Nemitz, Theresa Joyce.

ROW 3: Margo Nichols, Lynn Neubauer, Linda Foster, Miss Eichsteadt, Advisor.

The library is WD's haven of refuge for those tortured by term papers and book reports, and anguished whispers of "Where can I find the 1928 Reader's Guide?" or "How much do I owe on this overdue book?" are heard daily in the library.

Student librarians are always able to aid the hunting hordes in finding what they need. Aply directed by Miss Eichsteadt, these students give up their study hall periods to man the checkout desk, shelve books, figure fines, check in magazines and newspapers, give help to harried students looking for reference material. They do much to promote interest in books and reading.

Librarian Sandra Nemitz prepares the Wisconsin State Journal for its display on the newspaper rack as her co-worker, Linda Bogh, returns several volumes to their proper positions on the shelves.

With the arrival of a fresh bundle of books, librarians Margo Nikols and Nancy Seeger must prepare individual filing cards summarizing the basic statistics of each book.

Librarians Serve — Often Behind the Scenes





With fifty fingers supporting a cage ball, Jean Utter, Barbara Reineking, Karen Hoffman, Judy Bohn, and Sandy Thompson laugh as they wonder why Atlas never suffered strained muscles.

An atmosphere of fine sportsmanship and spirited rivalry prevailed in the WDHS gym each Thursday night as the members of the Girls' Athletic Association met under the direction of Miss Fischer to supplement their work in physical education classes and to participate in individual and team sports, such as bowling, basketball, volleyball, badminton, and apparatus. Besides these activities, the girls combined parties with the popular sports of swimming, ice skating, and roller skating.

Throughout the year members earned points which were awarded for attendance at meetings. A girl had to earn 500 points for a sweater and 1,000 for a GAA pin.

To make money for the organization, the GAA co-sponsored the refreshment stand with the Lettermen at home football games and made and sold mum corsages at Homecoming.

"Gentle Sex" Demonstrates Agility in Athletics

"Here it comes," shouts Carol Fedderson as she attempts to throw the basketball past Sandy Nemitz to teammate Margo Nikols. In the background Mary Gray carefully guards Faye Kaminski.



Nancy Seeger and Delores Meltz watch their teammates Margo Nikols and Sandy Thompson attempt to hit a volleyball over the net while Marlea Oeftger and Barbara Utter prepare for the offense.





BOTTOM ROW: D. Becker, M. Oeftger, D. Newman, S. Johnson, Secretary; S. Schaitel, Treasurer; C. Timlin, President; D. Gay, Point Secretary; F. Wormet, Vice-President; B. Nagel, G. Van Deuren. ROW 2: N. Neelis, N. Soma, I. Donnelly, C. Anchor, S. Ryan, L. Stephenson, J. Utter, J. Schultz, S. Thompson, B. Reineking, F. Kaminski, C. Koepeke, C. Fedderson. ROW 3: P. Howley, J. Bohn, J. Zimmerman, N. Seeger, L. Loomis, N. Walker, M. Nickols, S. Flath, K. Hofmann, K. Coffman, L. Hartwig. ROW 4: J. Hickethier, B. Utter, D. Meltz, M. Hickethier, J. Cramer, M. Kaminski, M. Baggot, L. Mueller, P. Haynes, C. Zinke, N. Miller, A. Lorenzen, J. Olson, C. McNutt.



BOTTOM ROW: J. Walker, S. Stomner, B. Voros, M. Heidel, N. Schultz, C. Walch, J. Blatchley, M. Gray, D. Bookey, J. Walker. ROW 2: S. Martin, P. Gay, J. Georgeson, C. Bannen, C. Kaminski, N. Gray, K. Olson, P. Nichols, D. Sumwalt. ROW 3: D. Tucker, L. Edwards, L. Foster, C. Wrzensinski, M. Roney, R. Backhaus, C. Gissal, K. Gavinski, R. Heisz, J. Miller, D. Reese.



CAST

Charlotte Walch, Cathy Bannen, Carolyn Anchor, Pat Sweeney, Ken Wright, John Delmore, Chris Kazanecki,

Sandra Blank, Andy Piekarski.

Unaware of her overpowering strength, television muscle-maid Veronica unbalances Professor Neal with a grueling handshake as Sam, Kathy, and Dudley watch with amusement.

Rollicking Comedy Delights Audience

Perfecting stage action and dialogue, the members of the dramatics department managed to insert rigorous rehearsal periods into a bulging schedule of homework and extracurricular activities. On October 30 their efforts were recognized with thunderous applause as the final curtain went down on the performance of "Healthy, Wealthy, and Dumb" by James Reach. This uproarious comedy, depicting the illogical life of a logic instructor, forced laughter from the sternest of faces. Supervising all rehearsals was the director, Mr. Stauffacher.



After concluding through flawless deductive reasoning that kissing is permissible under special conditions, Neal logically tests his theories on Roberta.



CAST

Neal	Andy Piekarski
Susan	Carolyn Anchor
Roberta	Chris Kazanecki
Gramp	John Delmore
Dudley	Ken Wright
Sam	Pat Sweeney
Kathy	Sandra Blank
Tony	Len DeSomar
Veronica	Cathy Bannen
Jane	Charlotte Walch
Director	Mr. Stauffacher

Debaters Expound Foreign Trade Convictions

Controversy inspired keen disputes among members of the official debating team. Meeting three evenings each week in Room 131, the affirmative offense challenged its negative opponents to argue the merits of this timely resolution: "That the United States should adopt a policy of reciprocal free trade with non-Communist countries."

By recording practice debates before English and senior social problems classes, whose valuable criticisms were collected and evaluated, the individual team members developed assurance and composure, worthy assets for the mid-winter competition at Wautoma and Janesville. The debate team was coached by Mr. Lucke.



In recording sessions debaters Diana Foster, John Dickerson, and Gayle Gompper were able to objectively evaluate and criticize their speeches in preparation for interscholastic competition.

LEFT TO RIGHT: John Dickerson, Sandra Corning, Gayle Gompper, Mr. Lucke, Marlene Jobe, Diana Foster.





LETTERMEN

BOTTOM ROW: J. Tatera, D. Greyslak, J. Kimball, B. Dunahee, President; C. Klundt, Secretary; D. Gray, M. Lindloff, B. O'Brien, B. Bremer, Mr. Klestinski. ROW 2: M. Brandt, B. Fenske, L. McCullough, G. Huber, C. Hilliard, M. Peasall, D. Stukel, L. Taylor, H. Warriner, Vice-President. ROW 3: J. Van Wie,

T. Heisz, G. Field, H. Hanson, T. Ennis, T. Ryan, M. Delmore, D. Stanke, D. Foss, B. Smith. ROW 4: B. Reilly, M. Holton, L. Waltman, J. Flock, Treasurer; D. Walker, A. Piekarski, T. Tofson, L. LaMere, D. Volkey, R. Grant, M. Erickson.

Lettermen Draft New Constitution

A boy must earn his letter before he has the privilege to wear it. It has thus become a symbol of leadership and hard work.

Under the leadership of Mr. Klestinski, the Lettermen's Club assumed a new status of prominence. During the

Offering steaming hot dogs and refreshing drinks, Delores Sumwalt, Tim Ennis, and Jim Tatera cater to chilled and famished fans with gridiron hunger pangs.

year the varsity letter winners replaced their sterile constitution with a new document which promised efficiency and progress.

Throughout the football season the club cooperated with the Girls' Athletic Association in the effectual operation of the athletic field refreshment stand. Catering to sports fans who disliked sitting on unyielding wooden bleachers, the club sponsored the sale of "Chieftain" seat cushions.

Mark Lindloff and Dick Walker are effective sales promoters as they greet prospective customers with a convincing lecture on the benefits of bleacher cushions.



Cheerleaders Heighten Spirit, Encourage Unity

In swirling Columbia blue and white skirts, the cheerleaders clapped the rhythms of victory and waved game-worn pom-poms. Building spirit throughout the school year, the cheerleaders revitalized pep assemblies and noon-hour rallies, sponsored student buses to out-of-town athletic contests, and were instrumental in greatly increasing the total attendance percentage at home games. As head cheerleader, Susan Schaitel made out bus schedules, called practice meetings, and planned pep assemblies. Miss Fisher acted as advisor for the cheerleaders.

Cheerleader tryouts, in which all girls are eligible for participation, are held in the spring, and Student Council members and the faculty select by ballot the six girls who will serve as cheerleaders during the coming year.

RIGHT: Jill Blatchley, Faye Kaminski, Gretchen VanDeuren, Bonnie Nagel, Sue Schaitel, Sandy Thompson.



LEFT: Ornamenting the revered WD emblem in an unofficial pose are our spirited cheerleaders Jill Blatchley, Faye Kaminski, Bonnie Nagel, Sue Schaitel, Gretchen VanDeuren, and Sandy Thompson.



This We Remember — OUR SPORTS



Competition cultivates champions and friendships
On the frozen gridiron, the waxed gym floor,
The spike-torn track, the dusty baseball diamond. Whether
On a team or in the stands,
The ecstasy of winning and the quietness of losing are
The training grounds of character.



VARSIITY SQUAD

BOTTOM ROW: R. Neubauer, B. Van Wie, M. Newsom. ROW 2: Coach Klestinski, G. Heitman, G. Halverson, C. Klundt, B. Dunahee, M. Delmore, J. Delmore, W. Wimmer, J. Field, G. Funmaker, G. Streeck.

ROW 3: Coach Kelliher, L. Henrickson, R. Greyslak, B. O'Brien, J. Weber, T. Gray, C. Backhaus, G. Parchem, M. Brandt, H. Warriner, D. Stukel, M. Cahoon, Head Coach Corbett. ROW 4: J. Van Wie, R. Hud-

Gridders Start Season with

Engrossed in concentrated study of a new play explained by Coach Corbett, senior gridgers T. Tobin, J. VanWie, B. Dunahee, C. Hilliard, M. Delmore, and L. Waltman show solemn, determined faces.



Sparked by Head Coach James Corbett and Assistant Coaches, Dick Schauf and Ron Klestinski, a determined squad of gridgers worked hard, overcame injuries, ironed out mistakes, and started the season with a trio of victories. They defeated Nekoosa in the first game of the season by a score of 26-14. This was followed by a 39-14 win over Mauston. The next game with Sparta ended with a 13-12 victory for the Dells. The season continued with a 19-6 loss to Tomah, a 12-6 loss to Portage, a 38-13 loss to Reedsburg, a 49-0 loss to Baraboo, and ended with a 39-13 loss to Richland Center.

At the end of the season Craig Hilliard was elected captain by his teammates, and Bob Dunahee was named the most valuable player.

The "B" team broke even with 3 wins and 3 losses.



zinski, R. Walker, M. Peasall, G. Field, L. Waltman, C. Hilliard, R. Fenske, L. LaMere, C. Moon, G. Tollaksen, T. Tobin.



As his varsity team relaxes minutes before the home game, Coach Corbett reviews major maneuvers and strategy.

New Coach

B TEAM

BOTTOM ROW: J. Weber, D. Weber, D. Sine, J. Dunahee, J. Joyce, C. Meltz, G. Mlsna, G. Halverson.
 ROW TWO: Coach Kelliher, G. Van Deuren, G. Ham-
 burg, W. Wabshagain, G. Tollaksen, R. Lucke, L.

Hendrickson, M. Wenkman. ROW THREE: B. Baker, T. Wenkman, B. Wimmer, J. Delmore, G. Funmaker, F. Field, G. Heitman, J. Barkley.





VARSITY

BOTTOM ROW: Richard Reinboldt, Manager; Roger Beahm, Manager; Jerry Neises, Manager. ROW 2: Tom Heisz, Trainer; Jeff Field, Ken Wright, Bruce Reilly, Bill O'Brien, Bob Fenske, John Van Wie, Toby Tofson, Greg Tollaksen, Cliff Klundt, Maurice Delmore, Coach Kelliher.

Ball Bounces Wrong

In an informal locker room session Coach Kelliher explains a unique play to the nucleus of his team including J. Field, G. Funmaker, J. Delmore, J. Van Wie, T. Tofson, M. Delmore, and B. Fenske.



As November yielded to December, the athletic department said farewell to the gridiron and concentrated on warmer sports indoors. Each night after school the echo of rebounding basketballs filled the gym as the Chiefs spent many hours, under the direction of Coach Kelliher, perfecting offensive and defensive strategy. What the team lacked in experience they made up for with determination and spirit, and they played many thrilling and close games with plenty of teamwork. In pep assemblies Coach Kelliher and various senior players presented brief speeches which instilled interest and enthusiasm in the student body.

At the end of the season, the squad honored John Van Wie with the dual title of Captain and Most Valuable Player.

Season's Record

Team	Varsity		B Team	
	We	They	We	They
Mauston	55	66	43	44
Prairie du Sac . . .	31	42	50	39
Tomah	60	42	30	28
Wisconsin High . . .	36	50	28	30
Viroqua	53	72	33	40
Mauston	45	66	47	28
Portage	59	88	43	57
Richland Center . .	51	60	30	28
Reedsburg	51	64	35	47
Baraboo	44	76	25	39
Sparta	44	63	43	49
Lake Geneva	59	53		
Richland Center . .	54	68	40	41
Baraboo	60	77	32	58
Reedsburg	45	42	39	28
Nekoosa	39	65	42	34
Portage	60	71	34	31
Adams-Friendship .	38	41	38	26
	Tournaments			
Prairie du Sac . . .	57	54		
Wisconsin High . .	40	76		



Cliff Klundt starts down the court as the referee's whistle screeches a halt.

Way for Cagers

B TEAM

BOTTOM ROW: Roger Peterson, Bob Zapuchlack, Gary Funmaker, Bill Van Wie, John Weber, Ruggy Gaffney, John Swansby, Dick Birkholz. ROW 2: Richard Lucke, Jim Delmore, Bill Wimmer, Gary Heitman, Bob Neubauer, Wayne Wabashagain, Gregg Van Deuren, Curtis Heinzelman, Harley Grant, Coach Brimer.





BASEBALL TEAM

BOTTOM ROW: D. Walker, J. Farrell, D. Gray, D. Kaminski, G. Cahoon, B. Dunahee, B. O'Brien, Coach Hartzel.
 ROW 2: D. Volkey, Manager; G. Hamburg, J. Delmore, K. Wright, T. Farrell, C. Hilliard, G. Heitman.
 Not pictured, Pat Cleary.

Chiefs Show Speed and Stamina

The solid crack of bats, the sharp call of umpires, and clouds of dust filled the spring air as the 1962 baseball squad drilled itself into prime condition. Under the leadership of Honorary Captain Dave Kaminski and Most Valuable Player Gary Cahoon, the team provided many exciting moments throughout the season.

1962 SEASON'S RECORD

WE		THEY
10 Reedsburg	6
2 Baraboo	5
1 Portage	2
2 Richland Center	8
7 Reedsburg	6
1 Baraboo	14
8 Portage	18
2 Richland Center	4

Gripped with the tension of the game, batters and extras peer from the dugout as they anxiously await their call.

Pat Cleary puts the tag on a Baraboo player as Bill O'Brien backs up the plate.





Coach Brimer with Harry Warriner demonstrates the proper grip to Bob Warriner, John Radtke, Toby Tofson, John Van Wie, Roger Beahm, Bill Van Wie, and Andy Piekarski.



Andy Piekarski, Toby Tofson, and Bill Van Wie watch in silence (?) as Harry Warriner attempts to sink his putt for a birdie.

Golfers Drive Far, Putt Accurately

Led by the fine playing of Harry Warriner, who placed second in the conference and was elected most valuable player by his teammates, the squad began their season with a meet at Portage between the Dells, Portage, Baraboo, and Reedsburg in which the Dells took second place. The squad tied the next three meets, finished second in the Baraboo meet, and third in

the Richland Center meet.

In a match at Tomah in which the Dells, Baraboo, Portage, and Reedsburg participated, the team placed fourth and also placed fourth at Reedsburg and Wisconsin Dells. They finished the season with a fifth place rating at the Reedsburg Conference Meet and eighth in the Sectional.

GOLF TEAM

Jim Flock, Andy Piekarski, Toby Tofson, Harold Warriner, John Van Wie, Bill Van Wie, Roger Beahm, Earl Olson, Bob Warriner, John Radtke, Coach Brimer.





After the tension and strain of state tournament competition, Most Valuable Wrestler Howie Hanson and Captain Jerry Kimball relax in a mock wrestling match.



Conference Star Dale Gray practices take-down technique with teammate Jim Tatera.

Two WD Wrestlers Go to State

Challenging physical and mental dexterity in which split-second timing can determine a clever pin or reversal, the wrestling team increased its popularity in an exciting mid-winter season. As they accumulated an excellent record of seven wins and three losses, the grapplers received a fifth rating at the Richland Center Conference Meet and sent seniors Jerry Kimball and Howie Hanson to the State Tournament.

Coach Larry Guldberg deserves credit not only for coaching the fine team, but also for the interest he has generated in the sport.

DUAL MEETS

WD	34	Nekoosa	20
WD	47	Viroqua	5
WD	8	Reedsburg	42
WD	36	Prairie du Sac	8
WD	34	Baraboo	8
WD	23	Tomah	25
WD	24	Portage	21
WD	13	Richland Center	34
WD	25	Sauk City	13
WD	32	Sparta	5

WRESTLING TEAM

BOTTOM ROW: J. Delmore, T. Wenkman, J. Kimball, H. Hanson, M. Roll, B. Warriner, S. Tollaksen, G. Nelson, B. Werner. ROW 2: J. Parchem, D. Gray, B. Bremer, L. Edgington, J. Tatera, B. Lucke, M. Lindloff. ROW 3: T. Peters, Manager, J. Radke, J. Playman, G. Hurley, M. Newsom, L. Amerli, J. Armson, Coach Guldberg. Not pictured: D. Stanke, C. Hilliard, G. Petranek, J. Hanson, J. Dunahee.





TRACK TEAM

BOTTOM ROW: L. Taylor, B. Brousil, W. Crothers, A. Hudzinski, K. Meyer. ROW 2: C. Backhaus, C. Klundt, B. Bremer, D. Stukel, R. Grant. ROW 3: B. Reilly, M. Brandt, G. Field, G. Huber, L. LaMere, M. Peasall, Coach DeMerit. ROW 4: J. Lonetree, T. Emnis, H. Gaston, J. Barkley, G. Fish, R. Fenske.

Trackmen Soar to New Heights

The spring air was filled with clouds of dirt and sawdust as WD trackmen stretched their legs and dug their spiked shoes into the ground in tireless efforts to shatter the victory tape and old records. Of the six dual meets, WD cindermen won three against Portage, Adams, and Nekoosa-Mauston and lost three to Wautoma, Baraboo, and Richland Center. They took second place in the Sectional, placed eighth in the Beaver Dam Invitational, and tied with Portage for third place in the South Central Conference.

Five members of the team qualified for the State Meet: Fenske and Hudzinski in low hurdles, Crothers in high jump, Brousil in discus, and Reilly in the pole vault. One new varsity record was set by Hudzinski who ran the high hurdles in 16.6 seconds. At the end of the season Bob Brousil was elected captain of the 1962 team, and "Hooter" Hudzinski was named most valuable player.

With grim determination George Field attempts to clear the 5-foot high jump bar.

In preparation for an approaching freshman-sophomore triangular meet, Bruce Reilly vaults into a mound of sawdust.



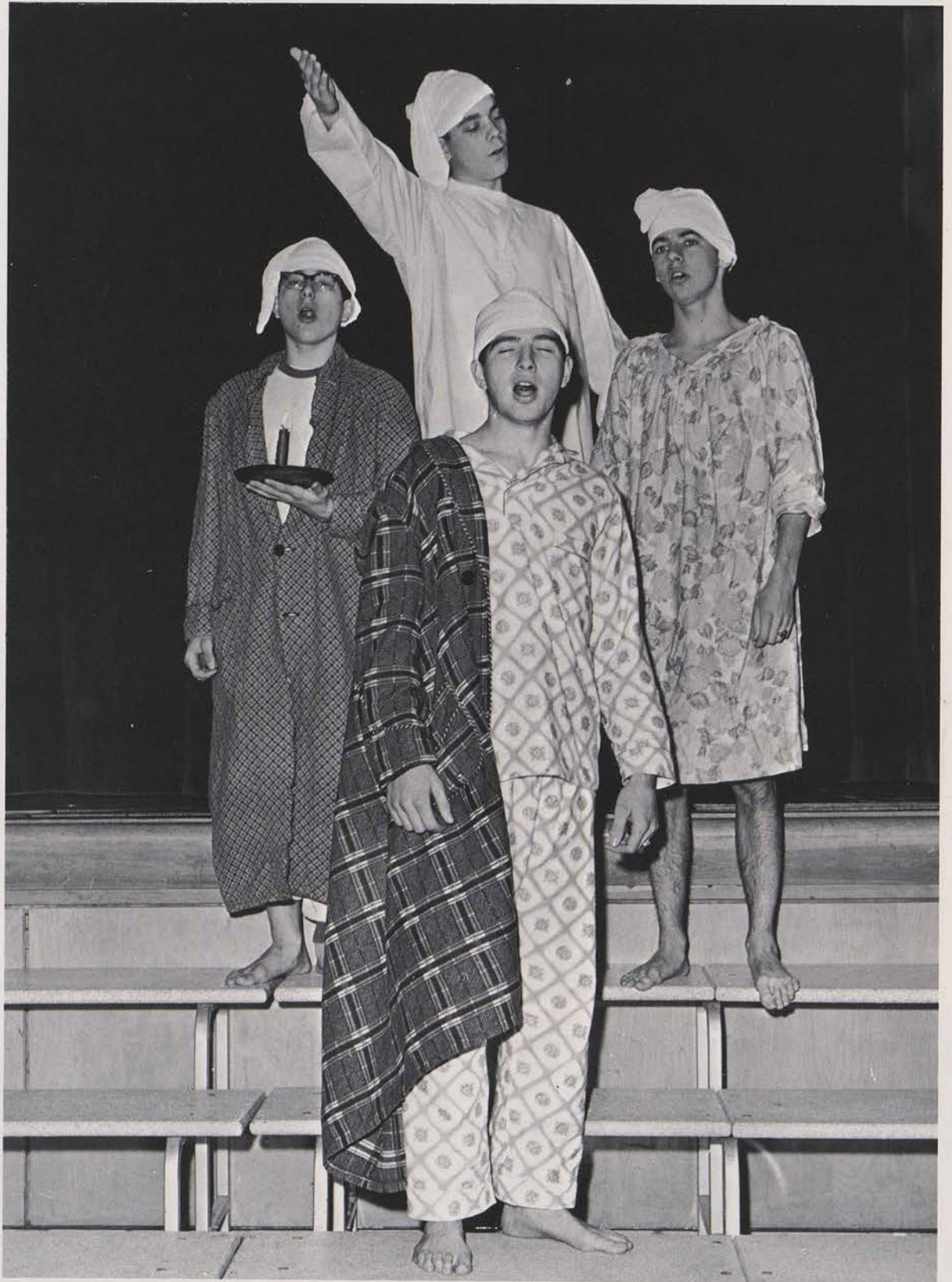

This We Remember — OUR SCHOOL LIFE



True knowledge is a seasoned blend of living and learning.
Shivering through the trials of an oral report,
Practicing for concerts, talent festivals, cabarets, and operettas,
Chewing licorice discreetly in class,
Tottering on spiked heels on dress-up day--
Such are the memories we treasure.



HOMECOMING ROYALTY
 King Craig Hilliard Queen Susan Schaitel

Under a blue, cloudless sky an array of picturesque floats jogged down Washington Avenue leading the 1962 Homecoming Parade. Float decorations were prepared early, and the final week, climaxed by Friday, October 5, developed into a frenzy of activity as the various organizations rehearsed skits, advertised and sold mums, buttons, sweatshirts, pennants, and constructed their floats.

Student Council President Tom Heisz arranged and supervised the colorful parade which featured all the varsity football players, the royal court of honor, the competing floats, and the WD marching band. The Homecoming game ended with a Portage victory, but the festive spirit lingered on, blending with the music of Larry Woodbury's orchestra at the Homecoming Dance.

Frenzied

HOMECOMING COURT

Larry Waltman, Clyde Moon, Bill Wimmer, Jeff Field, King Craig Hilliard, Queen Susan Schaitel, Nancy Gray, Judy Peasall, Mary Kaminski, Irene Donnelly.





Capturing highest honors in float competition for the second consecutive year, the class of '63 was awarded first prize for "We'll Seal Up Victory!" After the parade the giant seal was transported to the gym where it served as the dominating decoration of the Homecoming Dance.



Receiving the \$10 second prize was the junior float whose slogan was "We Panda Win!"



Placing third in parade competition was the sophomore float, which expressed the universal thought, "We Can't Bear to Lose!"

Activity Marks Homecoming Festival

Bob Bremer and Student Council President Tom Heisz discuss the route the Homecoming Parade will take.

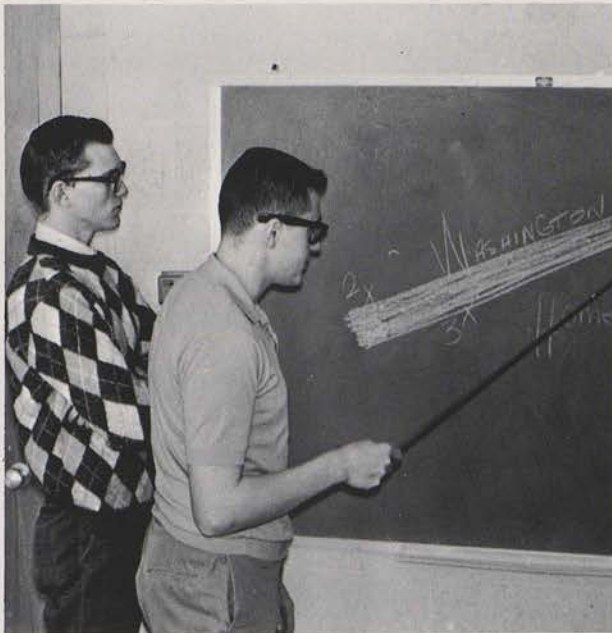

In an evening of fun and work, the GAA prepared several hundred mums to be sold as corsages for the Homecoming Dance.





PROM COURT

Stan Anderson, Maurice Delmore, Mike Brandt, Jim Delmore, Jinny Delmore, King Gerald Parchem, Queen Suellen Joyce, Sharon Martin, Jeri Cramer, Gretchen Van Deuren, Linda Thompson.

PROM ROYALTY

Hushed silence rules as Prom King Gerald Parchem escorts Prom Queen Suellen Joyce to the throne.



Class of '63

In a setting of Polynesian beauty, dominated by a massive centralized volcano and a sparkling bluish-green waterfall, couples whirled to the music of Benny Ehr's Orchestra, while around them stretched a panoramic landscape of white Hawaiian sands and blue seas. An impressive Grand March was climaxed by the presentation of Queen Suellen Joyce who was escorted by King Gerald Parchem to a majestic pineapple throne where she received her crown of honor from attendants, Jinny Delmore and Robert Field.

After the ceremonies, couples left to dine and dance at the popular Post-Prom Party at the Dellview Hotel, which was sponsored by the Lions Club of Lake Delton, the Kiwanis Club, and the American Legion.



Surrounded by Hawaiian splendor, dancing couples whirl to the soft music of Benny Ehr's Orchestra.

Creates "Blue Hawaii"

Under a glistening blue ceiling, streaming in all directions from a giant volcano, junior couples promenade through the traditional Grand March.



Moments Lived Were Moments Loved



Recuperating from the inevitable effects of Mr. Heiman's Elizabethan Character Analysis term paper, unpopularly assigned during Homecoming Week, are these three exhausted senior boys, Mike Newsom, Maurice Delmore, and Terry Ryan.



Ecstatic with surprised joy, Carol Fedderson cheers, "I've passed English!"

Sherri Johnson stares at her slippery school books which tumbled out of her arms. Offering manly assistance, Roger Peterson bends down to pick up a wet, snow covered notebook.



In a spirited noon hour tournament, the boys foiled the girls' attempts to become the first intramural badminton champions. Triumphant victors, Dale Gray and Tom Heisz, receive their first congratulations from opponents, Lynn Hartwig and Ann Lorenzen.





After an exhausting day of school, test-drained students relax in Bork & O'Neil's Drug Store, surrendering to a refreshing coke and lazy conversation with friends.

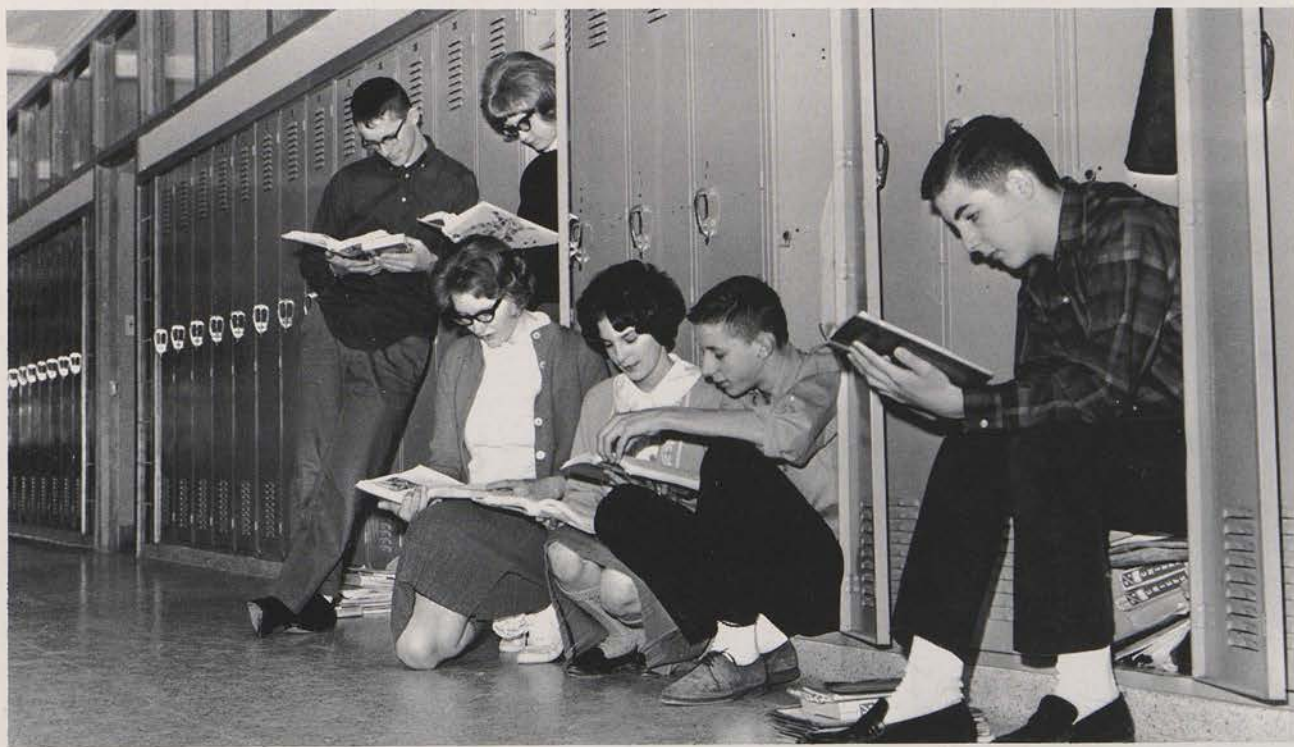

Ignoring the noises which characterize every noon hour, John Delmore, Judy Mlsna, Colleen Wrzesinski, Sharon Martin, Andy Piekarski, and Pat Sweeney concentrate on fifth-hour test problems in the school's most informal study hall.



Under the dynamic leadership of President Tom Heisz, the senior class launched an avalanche of campaigns to sell sweatshirts and pennants. Engaged in a noon-hour pennant rally are Carl Backhaus, Alan Carlson, Tom Heisz, and Craig Hilliard.



In April the Student Council sponsored a gala carnival in which each school organization participated by operating a sales or amusement booth, the proceeds of which were presented to the American Field Service Club. In a typical booth, Gypsy Cathy Bannen peers into her crystal ball to predict the future of Linda Bogh.

The noon hour witnessed a winter festival of intramural basketball competition. Comprising the victorious champion team are Captain Susan Schaitel, Carolyn Anchor, Gretchen Van Deuren, Pat Howley, and Dorothy Gay. Not pictured, Faye Wormet.



Innovations Blend with Traditions



With the modern emphasis on visual education, two television sets were added to the school's inventory. Especially valuable in civics and history classes, the sets were used extensively during the Mississippi integration struggle, the Cuban crisis, and other significant events.

On the new practice driving range veteran golfer of New Zealand, Rob Crawford, strives for mastery in technique, form and accuracy.

Meeting each Tuesday night under the direction of Mr. Corbett and Miss Fischer, a gymnastics organization was founded. Enjoying themselves eight feet in mid air above the trampoline are Susan Schaitel and Gretchen Van Deuren.



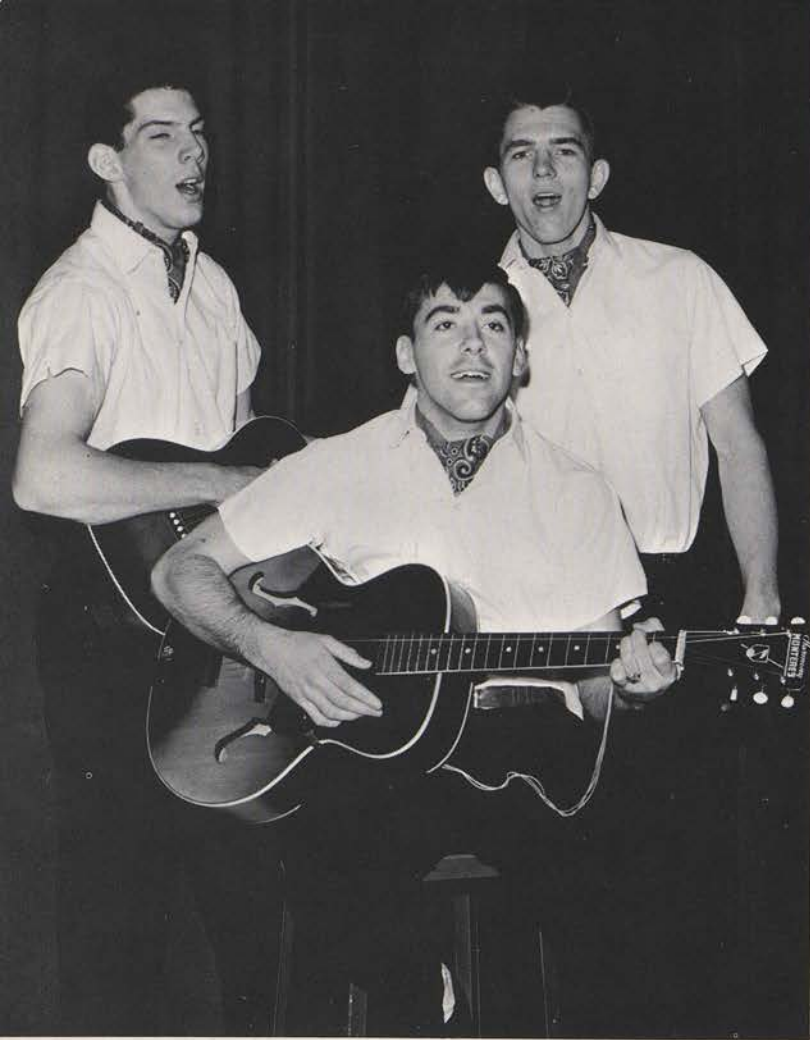

Delighting audiences at Talent Night and Cabaret, the senior trio of Warren Johnson, Terry Ryan, and Jerry Parchem made an admirable reputation.



Fierce rivalry between the four classes marked this year's athletic attendance contest, but when the final percentages were computed, the seniors were triumphant. Tenderly polishing the winner's trophy are Donna Newman and George Strecek.

Special Events Add Gay Touch to Year

As local forensics winners await the bus which will take them to Portage for League competition, Mr. Lucke offers a final bit of advice, "Speak with vigor!" SEATED: S. Coming, D. Foster, G. Hamburg, B. Jax, T. Ennis, J. Mlsna, K. Olson, K. Joyce, D. Tucker. STANDING: S. Nemitz, C. Anchor, K. Piekarski, L. Neubauer, M. Gruman, S. Tollacksen, J. Cramer, M. Baggot, Mr. Lucke, Forensics Coach.





At the February 16 "Snowball" Cabaret, couples twisted and waltzed to the rhythmical music of the Dells Serenaders, Reedsburg's dance orchestra and Baraboo's Dixieland Jazz group.



On March 8 and 9 Wisconsin Dells was the scene of the Sectional Basketball Tournament which sent Dodgeville to the State Tournament. Making the tabs for reserve seats are Maurice Delmore, John Van Wie, and Alan Henry.



In February the Lettermen's Club conducted a whirlwind tickets and publicity campaign for the Jaycees' Green Bay Packers--Dells Alumni basketball game. Prominent varsity performers such as Jerry Kramer and Lieutenant Governor Jack Olson attracted an audience of 1,100 people.

Fleetingly You Have Fled, 1963

You have lapsed into memory,

Leaving indelible images

To be mellowed by time.

Our drama has ended.

In scholarly caps and gowns--

Amid tremors of reminiscence--

We watched the curtains close.

Tearfully reluctant,

Joyfully expectant,

We bade farewell,

Saddened by the beautiful solemnity

Of our Alma Mater.

